The Board of Trade wants every citizen to help rejuvenate Sierra Madre. Join.

SIERRA MADRE NEWS

News subscriptions are payable in advance. The paper is stopped when time is out.

PUBLISHED WEEKLY | SIERRA MADRE, LOS ANGELES COUNTY, CALIFORNIA, FRIDAY, APRIL 23, 1920. | VOL. 14, NO. 30.

LOOK WELL TO YOUR LAWN

NO PLACE HAS THE APPEARANCE OF A "HOME" WHEN ALLOWED TO RUN TO WEEDS AND DISPLAYS GENERAL NEGLECT.

Get a new Lawn Mower, Walk-Edger, and Hand Shears, and go after that grass.

All sizes of WEEDING HOES; also Lawn and Garden RAKES.

SPRINKLING HEADS and WHIRLING SPRAYS for Hose Connections

UNDERGROUND AUTOMATIC SYSTEMS INSTALLED.
ALL SORTS AND KINDS OF GARDEN TOOLS.
CHICKEN WIRE AND FENCING.

GENERAL AND COMPLETE LINES IN HARDWARE, PLUMBING AND PAINTS

It is Cheaper to Paint than to Repair

31-35 West Central **Sierra Madre Hardware Co.**

COMING : :

THE WONDERFUL POPULAR RECORD—

"Good Night Boat"

JUST RECEIVED—
"Ava Maria," ..... by Heifetz
"Roamin' in the Gloamin'," ..... by Lauder
"O Solo Mio" ..... by Caruso

COME AND LISTEN TO THESE WONDERFUL ARTISTS.

EASY TERMS ON VICTROLAS

Woodson F. Jones

PHONE BLACK 75 — 31 N. BALDWIN AVE.

Muslin Underwear

A new lot of Gowns, Skirts and Envelopes this week, made of Batiste, Crepe and Cambric, flesh and white.

GOWNS—
made of crepe and batiste, in flesh and white, embroidered and plain; Also extra sizes.
—$1.75 TO $3.50

SKIRTS—
made of soft finish lingerie cloth and muslin, plain with scalloped edge, and others with lace flounce—
—$1.85 TO $3.25

ENVELOPE CHEMISE—
Special line of envelope, made of good material, trimmed back and front, with lace and embroidery—
—$1.75

J. F. SADLER & CO.

STANDARD PATTERNS Phone Black 85 WARNER CORSETS

ENTHUSIASTIC MEETING OF BOARD OF TRADE

At the board of trade meeting Monday night, the good attendance, filling every seat in the City hall, was well repaid for the effort, as the proceedings marked a new era in the life of this important civic organization.

The meeting was addressed by Mr. A. S. Dudley, assistant secretary of the Los Angeles Chamber of Commerce, who outlined a plan of action that would put Sierra Madre on the map.

The foundation bed-rock upon which he builded his argument was, "Community Harmony" and the keystone was "Every Citizen a Member" of the Board of Trade. In between these were suggestions of a clean, bright, beautiful town, unique features of attraction, a pleasant, hospitable greeting to the stranger, a paid secretary, and increased dues to provide working capital.

Mr. Dudley clearly demonstrated that an active Board of Trade with a competent manager (secretary) who would not only lead, but push as well, could double the population of Sierra Madre with desirable citizens and greatly enhance real estate values, and that every property holder could well afford to invest in such a manager and an active campaign.

After Mr. Dudley's talks the Board gave him a standing vote of thanks and then got down to business, and the spirit of unity and harmony was manifest in the unanimous vote that was accorded in carrying the following propositions.

The membership fee was raised from 75 cents a quarter to $12.00 a year, payable quarterly, or $10.00 in advance, to take effect June 1.

A membership committee was appointed composed of Earl Topping, chairman, Dean Shaw, Fred Whiting, James Hawks, Louis Brooks.

A committee to confer with the City Board of Trustees regarding the building of a public comfort station and rest room.

The following members were elected: Alfred Orme, Samuel Gerson, Louis Dietz and O. F. Sang.

Now, then, let all get together and pull together for Sierra Madre. Let's forget petty jealousies, enmities and personal differences and work together for our public—which means our individual—good. One for all and all for Sierra Madre. Let's all save the date of May 23 and attend the next regular meeting of the Board of Tradle, a week from next Monday.

We have all filled the program with talk, talk, talk. Now let's get together and show'em with work, work, work.

LET'S MAKE THE OLD TOWN OF SIERRA MADRE SHINE

If Mr. Dudley's talks to the Board of Trade produced no further result than the prodding of one man to action, his visit was worth while.

Carlton Pegler decided if the generous applause given the speaker and to which he vigorously contributed, meant anything it meant to get to work and put some of the good advice to work, so he visited neighbor Hastings and obtained a generous permission to erect an artistic sign at the southeast corner of the Hastings ranch, at the junction of Foothill Boulevard and Sierra Madre avenue, directing passing machines to "Sierra Madre, at the foot of Mt. Wilson, the city beautiful, one-half mile" and the News believes that when Mrs. Baldwin sees this work of art in all its beauty she will consent to a similar one on her property at the foot of Baldwin avenue.

Inspired with the success of his first effort, Mr. Pegler began an active personal canvass of friends, neighbors and business men, urging them to "clean up, paint up, brighten up" with the result that several of them began investigating the price of paint and promised to spread it on thick, which will change the entire appearance, especially of our downtown district.

That's the spirit. Let's all follow his good example, not only by raking the yard, cutting the weeds and applying the needed paint, but in inviting our friends and neighbors to join the "clean up, paint up and brighten up" brigade.

Let's push this campaign to a point where the person with a "messy" looking yard and dingy buildings will be ashamed of them and clean up and paint up in self defense.

In doing this we not only make our city attractive but actually increase our real estate values.

OVERALL CLUB—NOT

We tried to organize an overall club the first of the week, but the only "jiner" we could find was Mayor Mitchell and as it takes more than two to even fill the offices, we both resigned and returned the charter.

Read the wantads for bargains.

COUNTY SUPT. SPEAKS AT PARENT-TEACHERS MEETING

At the Parent Teachers meeting on Wednesday a large and enthusiastic audience was present to hear Mr. Mark Keppel, county superintendent of schools. His talk was informal in character, and in it he emphasized the necessity to make schools adequate for the actual needs of the pupils. He said in part that everything is going forward, and why not the schools?

Another quotation was, "Things move so fast nowadays, you have to run as fast as you can to stay where you are."

He also said that the decrease in the number of studnets preparing for teaching was from 46,000 a year to 39,000, and the poor wage is responsible for that condition.

Professor Reynolds also gave a short address on "Local Conditions." He said the enrollment was 303 pupils, making an average of over forty pupils for each teacher and with that number it is impossible for teachers to give individual attention.

Another enjoyable feature of the afternoon was the musical program given by Mrs. H. I. Hawxhurst, assisted by Miss Frances Webster as accompanist.

Mrs. Hawxhurst was picturesque in costumes of long ago, the hop skirt, bobbing curls and tight waist, and she sang "Ballads of Our Mother's Days," and introduced to her audience the old ballad writers, by prefacing each song with a short sketch of the writers whose songs she sang, and in all of the numbers demonstrated ideally the fine quality of tone that has elicited such favorable comment wherever she has sung.

Following this was a short business session and the nominating committee was appointed by the president, Mrs. W. S. Hull, Mrs. Robert Mitchell as chairman, Mrs. George Oswald and Mrs. Whiting Thompson to assist, and a report to be presented at the next regular meeting.

Delicious refreshments were served by the hostesses, Mrs. Roess, Mrs. Settel and Mrs. Udell, and prizes which are to be given will be inspected this week in charge of Mrs. R. J. Lord.

Got something you want to sell? A wantad will sell it. Try it.

HOOVERIZED

On politics I'm sadly dense,
But know I'd like a boss
To advocate decreased expense,
More profit and less loss.

Since I have not wisdom to discern
Who'd best meet this appeal,
I'm willing from a friend to learn,
Patriotism true and real.

A saving bridge in time of need,
My ignorance to span,
That wiser heads seem quite agreed
Mr. Hoover is the man.

—A. L. Soran.

BROWNING CLUB OF PASADENA ENTERTAINED HERE

On Thursday, April 15, the Browning club of Pasadena was entertained by Mrs. Samuel Stork and Miss E. S. Bush at their home on Laurel avenue. In spite of showers seventy-five guests made their way to Sierra Madre. The luncheon tables were decorated with bouquets of wild flowers for which this hillside is noted, and for place cards each guest received a photograph from an old miniature of Elizabeth Barrett Browning, with a written greeting.

The Battle Hymn of the Republic, by Mrs. Julia Ward Howe, was sung as a grace, with cornet accompaniment by Mrs. Homer Glidden.

After luncheon a number of guests visited Estudio de la Hermosa Vista, where they gave most appreciative attention to the collection of miniatures painted by Miss Bush. An oriental bowl of sherbet offered studio hospitality.

Returning to the home, the party was entertained by the reading in character of Browning's "Blot on the 'Scutcheon." The part of Tresham was taken by Mrs. Gladsden; Mildred, Mrs. Stetson; Mertown, Miss Teller, Guendolin, Miss Gibson of the Browning club of New York; Austin, Miss Ainsworth; Gerard, Miss Brokaw; Retainer, Mrs. Taylor, Sierra Madre.

In contrast with this touching tragedy came the next number, "The Garden of Sleep," by DeLara, played by Mrs. Glidden, with her sister, Mrs. Shaw, accompanying at the piano. This beautiful composition was played with spirit and great charm of execution.

This was followed by an exposition of the Evolution of the American Ballad, given in costume by Mrs. Edith Hawxhurst, whose dramatic quality in singing, and sincere enthusiasm, won the delighted admiration of every listener. Through her skill and winsomeness she drew each one of her audience into a magic circle, in which the listener lived over her girlhood, taking part in the refrains of the melodies of yesterday. "Silver Threads Among the Gold" is one of the classics among American songs; also "In the Gloaming," "Only a Song at Twilight," "Blue Alsatian Mountains" and "The Holy City," by Stephen Adams, "Rosemary for Remembrance," "Nancy Lee," "Ben Bolt," "Far Away," and "I Cannot Sing the Old Songs." In these, Miss Frances Webster accompanied.

Mrs. Hawxhurst appeared in a quaint gown of brown taffeta loaned by Mrs. Nuetzel, and worn by her mother in the sixties. It was of the quality which will "stand alone." With it was worn a shawl of 1868, an exquisitely embroidered white collar, gold earrings, gleaming among brown curls, and surmounted by a capacious flowered bonnet, underneath which was the black knitted head-dress with side lappets worn by matrons of the fifties.

The second costume was of light colored wool made with basque and bustle, and over it a black dolman. The hair was drawn tightly back from the temples, and upon it rested a tiny black bonnet tied under the chin, with black ribbon strings. A large cross of rubber, one of the fads of that period, was a distinguishing feature. This costume was worn in the seventies, by Madame Hawxhurst.

This "Fashion Show" closed a program prepared with most careful research through a little explored field.

* * *

PLANT MORE FLOWERS

The flowers of California are the wonder of the world, but in driving about Sierra Madre one is impressed with the many yards where there is lots of room for more.

We are not a poet to lure the muse and weave the words that would melt your hearts and induce you to grub and spade and dig another flowerbed, but if you have the space, the spade and the spirit, we have a few packages of flower seeds left from Congressman Randall's consignment which you are welcome to use and when these are gone the Board of Trade will furnish more.

While the town is cleaning up and painting up let's also flower up.

CAN VOTE FOR HOOVER

Any registered voter, whether registered as Republican, Democrat, Progressive, Prohibition, or who declined to state party affiliation, can call for a Republican ballot at the presidential primary on May 4. This is the ruling of Atorney General Webb and Secretary of State Frank C. Jordon, and has been approved as binding on the election officers by the executive committee of the County Clerk's association. Every supporter of Hoover is thus entitled to vote for him as their candidate for president on the Republican ticket.

"YOUR SOUL IS YOUR BATTERY! DO NOT NEGLECT IT IF YOU WISH TO MAKE ANY REAL PROGRESS. BE SURE YOU CALL AT REGULAR INTERVALS AT THE SERVICE STATION!"

ATTEND CHURCH

On Sunday

Morning Subject, (11 a. m.)—"Salvation."
Evening Subject (7:30 p. m.)—"Suicide."

SPECIAL MUSIC

COME

First Congregational Church

REV. W. J. THOMPSON, MINISTER

Phone: Green 36. — 129 West Central Ave.

Fordson Tractor

We are now fully equipped with latest improved farming implements to do all kinds of orchard work.

Competent operator, understanding all orchard conditions, in charge.

Come in and see us. WE WANT TO DO YOUR WORK.

SIERRA MADRE GARAGE
Milton Steinberger, Prop.

Aluminum Ware

Just received a full line of Aluminum indestructible Cooking Utensils

Bergien Bros.

FURNITURE and HOUSE FURNISHINGS.

Phone : Main 126 — 87 West Central

"CALIFORNIA FIG SYRUP" IS CHILD'S LAXATIVE

Look at tongue! Remove poisons from stomach, liver and bowels.

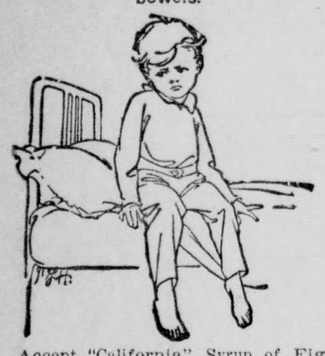

Accept "California" Syrup of Figs only—look for the name California on the package, then you are sure your child is having the best and most harmless laxative or physic for the little stomach, liver and bowels. Children love its delicious fruity taste. Full directions for child's dose on each bottle. Give it without fear.

Mother! You must say "California." —Adv.

Not His Job.

"Is this all you have got to eat?" the traveler asked dejectedly as he looked over the counter display in the railway lunchroom.

"Oh, I haven't got to eat it, thank goodness," the attendant responded, earnestly. "I only have to sell it."—The Home Sector.

LESS MEAT IF BACK AND KIDNEYS HURT

Take a Glass of Salts to Flush Kidneys if Bladder Bothers You.

Eating meat regularly eventually produces kidney trouble in some form or other, says a well-known authority, because the uric acid in meat excites the kidneys, they become overworked; get sluggish; clog up and cause all sorts of distress, particularly backache and misery in the kidney region; rheumatic twinges, severe headaches, acid stomach, constipation, torpid liver, sleeplessness, bladder and urinary irritation.

The moment your back hurts or kidneys aren't acting right, or if bladder bothers you, get about four ounces of Jad Salts from any good pharmacy; take a tablespoonful in a glass of water before breakfast for a few days and your kidneys will then act fine. This famous salts is made from the acid of grapes and lemon juice, combined with lithia, and has been used for generations to flush clogged kidneys and stimulate them to normal activity; also to neutralize the acids in the urine so it no longer irritates, thus ending bladder disorders.

Jad Salts cannot injure anyone; makes a delightful effervescent lithia-water drink which millions of men and women take now and then to keep the kidneys and urinary organs clean, thus avoiding serious kidney disease.—Adv.

If people like each other well enough they will argue. They're not afraid to.

If You Need a Medicine You Should Have the Best

Have you ever stopped to reason why it is that so many products that are extensively advertised, all at once drop out of sight and are soon forgotten? The reason is plain—the article did not fulfill the promises of the manufacturer. This applies more particularly to a medicine. A medicinal preparation that has real curative value almost sells itself, as like an endless chain system the remedy is recommended by those who have been benefited, to those who are in need of it.

A prominent druggist says "Take for example Dr. Kilmer's Swamp-Root, a preparation I have sold for many years and never hesitate to recommend, for in almost every case it shows excellent results, as many of my customers testify. No other kidney remedy has so large a sale."

According to sworn statements and verified testimony of thousands who have used the preparation, the success of Dr. Kilmer's Swamp-Root is due to the fact, so many people claim, that it fulfills almost every wish in overcoming kidney, liver and bladder ailments; corrects urinary troubles and neutralizes the uric acid which causes rheumatism.

You may receive a sample bottle of Swamp-Root by Parcels Post. Address Dr. Kilmer & Co., Binghamton, N. Y., and enclose ten cents; also mention this paper. Large and medium size bottles for sale at all drug stores.—Adv.

Electric fog sirens have been invented that can be heard for fourteen miles.

ANY WOMAN CAN DYE AND KEEP IN STYLE

"Diamond Dyes" Turn Faded, Shabby Apparel Into New.

Don't worry about perfect results. Use "Diamond Dyes," guaranteed to give a new, rich, fadeless color to any fabric, whether it be wool, silk, linen, cotton or mixed goods — dresses, blouses, stockings, skirts, children's coats, feathers—everything!

Direction Book in package tells how to diamond dye over any color. To match any material, have dealer show you "Diamond Dye" Color Card.—Adv.

British East Africa is in the market for American-made well-drilling machinery.

TARZAN AND THE JEWELS OF OPAR

EDGAR RICE BURROUGHS

AUTHOR OF "TARZAN OF THE APES" "SON OF TARZAN"

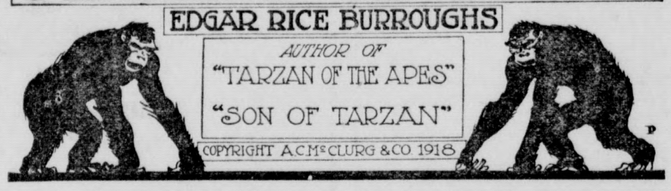

COPYRIGHT A.C.McCLURG & CO 1918

CHAPTER XIII—Continued.

—12—

Silently they made their way to the edge of the clearing which surrounded the palisade, and here they clambered into the lower branches of a large tree overlooking the village occupied by the enemy, the better to spy upon his goings and comings.

A horseman, white burnoosed, rode out through the gateway of the village. Tarzan, whispering to Chulk and Taglat to remain where they were, swung, monkey-like, through the trees in the direction of the trail the Arab was riding. From one jungle giant to the next he sped with the rapidity of a squirrel and the silence of a ghost.

The Arab rode slowly onward, unconscious of the danger hovering in the trees behind him. The ape-man made a slight detour and increased his speed until he had reached a point upon the trail in advance of the horseman. Here he halted upon a leafy bough which overhung the narrow jungle trail. On came the victim, humming a wild air of the great desert land of the North. Above him poised the savage brute that was today bent upon the destruction of a human life—the same creature who a few months before had occupied his seat in the house of lords at London, a respected and distinguished member of that august body.

The Arab passed beneath the overhanging bough, there was a slight rustling of the leaves above, the horse snorted and plunged as a brown-skinned creature dropped upon its rump. A pair of mighty arms encircled the Arab and he was dragged from his saddle to the trail.

Ten minutes later the ape-man, carrying the outer garments of an Arab bundled beneath an arm, rejoined his companions. He exhibited his trophies to them, explaining in low gutturals the details of his exploit.

Then Tarzan led them back through the jungle to the trail, where the three hid themselves and waited. Nor had they long to wait before two of Achmet Zek's blacks, clothed in habiliments similar to their master's, came down the trail on foot, returning to the camp.

One moment they were laughing and talking together—the next they lay stretched in death upon the trail, three mighty engines of destruction bending over them. Tarzan removed their outer garments as he had removed those of his first victim and again retired with Chulk and Taglat to the greater seclusion of the tree they had first selected.

Here the ape-man arranged the garments upon his shaggy fellows and himself, until, at a distance, it might have appeared that three white-robed Arabs squatted silently among the branches of the forest.

It was long after darkness had fallen that Tarzan led his companions from their hiding place in the tree to the ground and around the palisade to the far side of the village.

Gathering the skirts of his burnoose beneath one arm, that his legs might have free action, the ape-man took a short running start and scrambled to the top of the barrier. Fearing lest the apes should rend their garments to shreds in a similar attempt, he had directed them to wait below for him and, himself securely perched upon the summit of the palisade, he unslung his spear and lowered one end of it to Chulk.

The ape seized it and, while Tarzan held tightly to the upper end, the anthropoid climbed quickly up the shaft until with one paw he grasped the top of the wall. To scramble then to Tarzan's side was the work of but an instant. In like manner Taglat was conducted to their sides and a moment later the three dropped silently within the enclosure.

Tarzan led them first to the rear of the hut in which Jane Clayton was confined, where, through the roughly repaired aperture in the wall, he sought with his sensitive nostrils for proof that the She he had come for was within.

Chulk and Taglat, their hairy faces pressed close to that of the patrician, sniffed with him. Each caught the scent spoor of the woman within and each reacted according to his temperament and his habits of thought.

It left Chulk indifferent. The She was for Tarzan—all that he desired was to bury his snout in the foodstuffs of the Tarmangani. He had come to eat his fill without labor—Tarzan had told him that that should be his reward, and he was satisfied.

But Taglat's wicked, bloodshot eyes narrowed to the realization of the nearing fulfillment of his carefully nursed plan. It is true that sometimes during the several days that had elapsed since they had set out upon their expedition it had been difficult for Taglat to hold his idea uppermost in his mind, and on several occasions he had completely forgotten it until Tarzan, by a chance word, had recalled it to him, but, for an ape, Taglat had done well.

Now, he licked his chops and made a sickening, sucking noise with his flabby lips as he drew in his breath.

Satisfied that the She was where he had hoped to find her, Tarzan led his apes toward the tent of Achmet Zek. A passing Arab and two slaves saw them, but the night was dark and the white burnooses hid the hairy limbs of the apes and the giant figure of their leader so that the three, by squatting down as though in conversation, were passed by unsuspected. To the rear of the tent they made their way. Within, Achmet Zek conversed with several of his lieutenants. Without, Tarzan listened.

CHAPTER XIV.

The Deadly Peril of Jane Clayton.

Lieutenant Albert Werper, terrified by contemplation of the fate which might await him at Adis Abeba, cast about for some scheme of escape, but after the black Mugambi had eluded their vigilance the Abyssinians redoubled their precautions to prevent Werper following the lead of the negro.

A day or so after Mugambi had disappeared, Werper asked for an audience with Abdul Mourak. Abdul eyed him, frowningly. "What do you want now?" he asked.

"My liberty," replied Werper.

The Abyssinian sneered. "And you disturbed me thus to tell me what any fool might know," he said.

"I can pay for it," said Werper.

Abdul Mourak laughed loudly. "Pay for it?" he cried. "What with—the rags that you have upon your back? Or, perhaps you are concealing beneath your coat a thousand pounds of ivory. Get out! You are a fool. Do not bother me again or I shall have you whipped."

But Werper persisted. His liberty and perhaps his life depended upon his success.

"Listen to me," he pleaded. "If I can give you as much gold as ten men may carry will you promise that I shall be conducted in safety to the nearest English commissioner?"

"As much gold as ten men may carry!" repeated Abdul Mourak. "You are crazy."

"I know where it is hid," said Werper. "Promise, and I will lead you to it—if ten loads is enough?"

Abdul Mourak had ceased to laugh. He was eyeing the Belgian intently. The fellow seemed sane enough—yet ten loads of gold! It was preposterous.

"Well, and if I promise," he said. "How far is this gold?"

"A long week's march to the south," replied Werper.

"And if we do not find it where you say it is, do you realize what your punishment will be?"

"If it is not there I will forfeit my life," replied the Belgian. "I know it is there, for I saw it buried with my own eyes. And more—there are not only ten loads, but as many as fifty men may carry. It is all yours if you will promise to see me safely delivered into the protection of the English."

"Very well," said the Abyssinian, "I promise, and even if there be but five loads you shall have your freedom; but until the gold is in my possession you remain a prisoner."

"I am satisfied," said Werper. "Tomorrow we start?"

Abdul Mourak nodded, and the Belgian returned to his guards. The following day the Abyssinian soldiers were surprised to receive an order which turned their faces from the northeast to the south.

While Werper dreamed of freedom and the unmolested enjoyment of the fortune in his stolen pouch, and Abdul Mourak lay awake in greedy contemplation of the fifty loads of gold which lay but a few days farther to the south of him, Achmet Zek gave orders to his lieutenants that they should prepare a force of fighting men and carriers to proceed to the ruins of the Englishman's douar on the morrow and bring back the fabulous fortune which his renegade lieutenant had told him was buried there.

And as he delivered his instructions to those within, a silent listener crouched without his tent, waiting for the time when he might enter in safety and prosecute his search for the missing pouch and the pretty pebbles that had caught his fancy.

At last the swarthy companions of Achmet Zek quitted his tent, and the leader went with them to smoke a pipe with one of their number, leaving his own silken habitation unguarded. Scarcely had they left the interior when a knife blade was thrust through the fabric of the rear wall, some six feet above the ground, and a swift downward stroke opened an entrance to those who waited beyond.

Through the opening stepped the ape-man, and close behind him came the huge Chulk; but Taglat did not follow them. Instead he turned and slunk through the darkness toward the hut where the She who had arrested his brutish interest lay securely bound. Within, the young woman lay upon a filthy sleeping mat, resigned, through utter hopelessness, to whatever fate lay in store for her until the opportunity arrived which would permit her to free herself by the only means which now seemed even remotely possible—the hitherto detested act of self-destruction.

Creeping silently toward the sentries, a white-burnoosed figure approached the shadows at one end of the hut. It came to the corner of the hut and peered around. The sentries were but a few paces away; but the ape did not dare expose himself, even for an instant, to those feared and hated thunder-sticks which the Tarmangani knew so well how to use, if there were another and safer method of attack.

Taglat withdrew a few paces to the rear of the hut, gathered himself for the effort, ran quickly forward and leaped high into the air. He struck the roof directly above the rear wall of the hut, and the structure, reinforced by the wall beneath, held his enormous weight for an instant, then he moved forward a step, the roof sagged, the thatching parted and the great anthropoid shot through into the interior.

The sentries, hearing the crashing of roof poles, leaped to their feet and rushed into the hut. Jane Clayton tried to roll aside as the great form lit upon the floor so close to her that one foot pinned her clothing to the ground.

The ape, feeling the movement beside him, reached down and gathered the girl in the hollow of one mighty arm. The burnoose covered the hairy body so that Jane Clayton believed that a human arm supported her, and from the extremity of hopelessness a great hope sprang into her breast that at last she was in the keeping of a rescuer.

The two sentries were now within the hut, but hesitating because of doubt as to the nature of the cause of the disturbance. Seeing that they stood without advancing, and realizing that, handicapped as he was by the weight of the She, he could put up but a poor battle, Taglat elected to risk a sudden break for liberty. Lowering

The Hideous Face and Hairy Form of a Giant Anthropoid.

his head, he charged straight for the two sentries who blocked the doorway. The impact of his mighty shoulders bowled them over upon their backs, and before they could scramble to their feet, the ape was gone, darting in the shadows of the huts toward the palisade at the far end of the village.

The speed and strength of her rescuer filled Jane Clayton with wonder. Could it be that Tarzan had survived the bullet of the Arab? Who else in all the jungle could bear the weight of a grown woman as lightly as he who held her? She spoke his name; but there was no response. Still she did not give up hope.

At the palisade the beast did not even hesitate. A single mighty leap carried it to the top, where it poised but for an instant before dropping to the ground upon the opposite side. Now the girl was almost positive that she was safe in the arms of her husband, and when the ape took to the trees and bore her swiftly into the jungle, as Tarzan had done at other times in the past, belief became conviction.

In a little moonlit glade, a mile or so from the camp of the raiders, her rescuer halted and dropped her to the ground. His roughness surprised her, but still she had no doubts. Again she called him by name, and at the same instant the ape, fretting under the restraints of the unaccustomed garments of the Tarmangani, tore the burnoose from him, revealing to the eyes of the horror-struck woman the hideous face and hairy form of a giant anthropoid.

With a piteous wail of terror, Jane Clayton swooned, while, from the concealment of a nearby bush, Numa, the lion, eyed the pair hungrily and licked his chops.

* * * * * * *

Tarzan, entering the tent of Achmet Zek, searched the interior thoroughly. He tore the bed to pieces and scattered the contents of box and bag about the floor. He investigated whatever his eyes discovered, nor did those keen organs overlook a single article within the habitation of the raider chief; but no pouch or pretty pebbles rewarded his thoroughness.

Satisfied at last that his belongings were not in the possession of Achmet Zek, unless they were on the person of the chief himself, Tarzan decided to secure the person of the She before further prosecuting his search for the pouch.

Motioning for Chulk to follow him, he passed out of the tent by the same way that he had entered it, and walking boldly though the village, made directly for the hut where Jane Clayton had been imprisoned.

As he approached the hut, the ape-man noticed that a crowd had collected about the entrance. Fearing lest Chulk's disguise should prove inadequate to the concealment of his true identity in the face of so many observers, he commanded the ape to betake himself to the far end of the village, and there await him.

As Chulk waddled off, keeping to the shadows, Tarzan advanced boldly toward the excited group before the doorway of the hut. Shouldering his way through the crowd he approached the doorway, and had almost reached it when one of the Arabs laid a hand upon his shoulder, crying: "Who is this?" at the same time snatching back the hood from the ape-man's face.

Tarzan of the Apes in all his savage life had never been accustomed to pause in argument with an antagonist. He had his unmasker by the throat ere the man's words had scarce quitted his lips, and hurling him from side to side brushed away those who would have swarmed upon him.

Using the Arab as a weapon, Tarzan forced his way quickly to the doorway, and a moment later was within the hut. A hasty examination revealed the fact that it was empty, and his sense of smell discovered, too, the scent spoor of Taglat, the ape. Tarzan uttered a low, ominous growl. Those who were pressing forward at the doorway to seize him, fell back as the savage notes of the bestial challenge smote upon their ears. They looked at one another in surprise and consternation. A man had entered the hut alone, and yet with their own ears they had heard the voice of a wild beast within. What could it mean? Had a lion or a leopard sought sanctuary in the interior, unbeknown to the sentries?

Tarzan's quick eyes discovered the opening in the roof, through which Taglat had fallen, and while the Arabs hesitated without, he sprang, catlike, for the opening, grasped the top of the wall and clambered out upon the roof, dropping instantly to the ground at the rear of the hut.

When the Arabs finally mustered courage to enter the hut, after firing several volleys through the walls, they found the interior deserted. At the same time Tarzan, at the far end of the village, sought for Chulk; but the ape was nowhere to be found.

Robbed of his She, deserted by his companions, and as much in ignorance as ever as to the whereabouts of his pouch and pebbles, it was an angry Tarzan who climbed the palisade and vanished into the darkness of the jungle.

The course the ape-man was taking would carry him but a short distance to the right of them, and though he could not have seen them the wind was bearing down from them to him, carrying their scent spoor strongly toward him.

A moment more and Jane Clayton's safety might have been assured, even though Numa, the lion, was already gathering himself in preparation for a charge; but Fate, already all too cruel, now outdid herself—the wind veered suddenly for a few moments, the scent spoor that would have led the ape-man to the girl's side was wafted in the opposite direction; Tarzan passed within fifty yards of the tragedy that was being enacted in the glade, and the opportunity was gone beyond recall.

It was morning before Tarzan could bring himself to a realization of the possibility of failure in his quest, and even then he would only admit that success was but delayed. He would eat and sleep, and then set forth again. Taglat might travel far; but Tarzan would find him in the end, though he had to search every tree in the mighty forest.

Soliloquizing thus, the ape-man followed the spoor of Bara, the deer, the unfortunate upon which he had decided to satisfy his hunger. For half an hour the trail led the ape-man toward the east along a well-marked game path, when suddenly, to the stalker's astonishment, the quarry broke into sight, racing madly back along the narrow way straight toward the hunter.

Tarzan, who had been following along the trail, leaped so quickly to the concealing verdure at the side that the deer was still unaware of the presence of an enemy in this direction, and while the animal was still some distance away, the ape-man swung into the lower branches of a tree which overhung the trail. There he crouched, a savage beast of prey, awaiting the coming of its victim.

(TO BE CONTINUED.)

George Eliot and Her Heroines.

To each of George Eliot's heroines she gave a daily companion—usually sister or cousin—who is plainly intended to serve as a foil. These foils are all of the ordinary type, with dull intellects and selfish hearts; but they remain wholly unconscious of limitations in themselves. Discerning no good beyond worldly advancement and no use for any faculties save those of the practical managing sort they are convinced of their efficiency and good sense. Always pretty and attractive, they represent the Philistine in the bud For narrow natures like theirs the social world exists.

India Progressing.

The first auto mail service in the Orient has been introduced in Madras India

ESCAPED AN OPERATION

By Taking Lydia E. Pinkham's Vegetable Compound. Many Such Cases.

Cairo, Ill.—"Sometime ago I got so bad with female trouble that I thought I would have to be operated on. I had a bad displacement. My right side would pain me and I was so nervous I could not hold a glass of water. Many times I would have to stop my work and sit down or I would fall on the floor in a faint. I consulted several doctors and every one told me the same but I kept fighting to keep from having the operation. I had read so many times of Lydia E. Pinkham's Vegetable Compound and it helped my sister so I began taking it. I have never felt better than I have since then and I keep house and am able to do all my work. The Vegetable Compound is certainly one grand medicine."—Mrs. J. R. MATTHEWS, 3311 Sycamore Street, Cairo, Ill.

Of course there are many serious cases that only a surgical operation will relieve. We freely acknowledge this, but the above letter, and many others like it, amply prove that many operations are recommended when medicine in many cases is all that is needed.

If you want special advice write to Lydia E. Pinkham Medicine Co. (confidential) Lynn, Mass.

Vaseline

Reg. U. S. Pat. Off.

Carbolated

PETROLEUM JELLY

A convenient, safe antiseptic for home use. Invaluable for dressing cuts and sores. A time-tried remedy.

REFUSE SUBSTITUTES

CHESEBROUGH MFG. CO. (CONSOLIDATED) State Street New York

Comparisons.

"I am glad to give this opportunity to learn a good business to a returned soldier. But you will have to begin at the bottom."

"That is a lot better than going over the top."

FRECKLES

Now Is the Time to Get Rid of These Ugly Spots

There's no longer the slightest need of feeling ashamed of your freckles, as Othine—double strength—is guaranteed to remove these homely spots.

Simply get an ounce of Othine—double strength—from your druggist, and apply a little of it night and morning and you should soon see that even the worst freckles have begun to disappear, while the lighter ones have vanished entirely. It is seldom that more than one ounce is needed to completely clear the skin and gain a beautiful clear complexion.

Be sure to ask for the double strength Othine, as this is sold under guarantee of money back if it fails to remove freckles.

Times Changed.

"The first requisite to look for in a house is a dry cellar."

"Not in these times."

If one feels agreeable he can generally be so.

AFTER 6 YEARS--STILL WELL

Now Strong and Hearty Though Case Looked Hopeless

"Six years ago I was in awful condition," says E. K. Chase, 36 E. Cross St., Ypsilanti, Mich. "My family was told I couldn't live more than two months. I was in constant pain from the uric acid and was so bad with rheumatism my legs seemed all drawn up. My back never stopped hurting. The kidney secretions were held back until only a few drops came, and I bloated until I thought my skin would burst. My legs were twice their normal size. "The water seemed to fill my chest and press against the heart. For three months I never moved out of the chair and I choked and gasped for breath like a dying man. All the doctoring failed, and my weight went from 185 to 125 pounds. "*Doan's Kidney Pills* saved my life. Eleven boxes cured me of every complaint. I have been well six years and able to work as hard as any man."

Mr. Chase

Sworn to before me.
FLOYD E. DAGGETT, Notary Public.

Get Doan's at Any Store, 60c a Box

DOAN'S KIDNEY PILLS

FOSTER-MILBURN CO., BUFFALO, N. Y.

Coughing

is annoying and harmful. Relieve throat irritation, tickling and get rid of coughs, colds and hoarseness at once by taking

PISO'S

Prominent Women Testify

Hoquiam, Wash.:—"I was in such a run-down condition that I had to sit down to do my work. My back and head ached continuously. I took twelve bottles of Dr. Pierce's Favorite Prescription and it completely cured me. I am doing all my own work and feel good all the time."

MRS. M. H. HASTINGS, 2428 Simpson.

Young Motherhood

Vallejo, (So. Vallejo), Calif.:—"I took Dr. Pierce's Favorite Prescription during expectancy and found it excellent; it relieved headache, backache, and helped in a great many ways. I was strong and had a good appetite and had a much easier time than with the other children. I was strong and well when I got up and had a nice healthy baby." MRS. S. P. HOUSTON, 640 5th St.

Women's Troubles

Roy, Wash.:—"My uncle used Dr. Pierce's Golden Medical Discovery with fine results.

"I used Dr. Pierce's Favorite Prescription for woman's trouble and was cured.

"I consider both of these medicines to be wonderfully good and recommend them to everybody."

—MRS. BEET PUTMAN.

BELCHING
Caused by
Acid-Stomach

Let EATONIC, the wonderful modern stomach remedy, give you quick relief from disgusting belching, food-repeating, indigestion, bloated, gassy stomach, dyspepsia, heartburn and other stomach miseries. They are all caused by **Acid-Stomach** from which about nine people out of ten suffer in one way or another. One writes as follows: "Before I used EATONIC, I could not eat a bite without belching it right up, sour and bitter. I have not had a bit of trouble since the first tablet."

Millions are victims of **Acid-Stomach** without knowing it. They are weak and ailing, have poor digestion, bodies improperly nourished although they may eat heartily Grave disorders are likely to follow if an acid-stomach is neglected. Cirrhosis of the liver, intestinal congestion, gastritis, catarrh of the stomach—these are only a few of the many ailments often caused by **Acid-Stomach.**

A sufferer from Catarrh of the Stomach of 11 years' standing writes: "I had catarrh of the stomach for 11 long years and I never found anything to do me any good—just temporary relief—until I used EATONIC. It is a wonderful remedy and I do not want to be without it."

If you are not feeling quite right—lack energy and enthusiasm and don't know just where to locate the trouble—try EATONIC and see how much better you will feel in every way.

At all drug stores—a big box for 50c and your money back if you are not satisfied.

EATONIC
FOR YOUR ACID-STOMACH

SLOW DEATH

Aches, pains, nervousness, difficulty in urinating, often mean serious disorders. The world's standard remedy for kidney, liver, bladder and uric acid troubles—

GOLD MEDAL HAARLEM OIL CAPSULES

bring quick relief and often ward off deadly diseases. Known as the national remedy of Holland for more than 200 years. All druggists, in three sizes. Look for the name Gold Medal on every box and accept no imitation

Most women would rather be flattered than praised.

Important to Mothers

Examine carefully every bottle of CASTORIA, that famous old remedy for infants and children, and see that it

Bears the Signature of Chas. H. Fletcher

In Use for Over 30 Years.
Children Cry for Fletcher's Castoria

Belgium is making eager inquiries for semi-finished steel.

To kill time try hard work.

48,000 Drug Stores Sell It.
Five million people use it to KILL COLDS

HILL'S CASCARA QUININE BROMIDE

Standard cold remedy for 20 years—in tablet form—safe, sure, no opiates—breaks up a cold in 24 hours—relieves grip in 3 days. Money back if it fails. The genuine box has a Red top with Mr. Hill's picture.

At All Drug Stores

Clear Baby's Skin With Cuticura Soap and Talcum

Soap 25c, Ointment 25 and 50c, Talcum 25c.

W. N. N., Salt Lake City, No. 13--1920.

BOY SCOUTS

(Conducted by National Council of the Boy Scouts of America.)

SCOUTS' PLACE IN THE WORLD

The boy scout movement is today one of the world's most valuable aids in the development of a higher standard of citizenship, says H. K. Jackson, president of Oakland-Piedmont Scout council.

Had there been boy scouts a generation ago there would be less of the existing spirit of national unrest, less nation-wide disloyalty. The boy scouts of today are the men scouts of tomorrow, and in the growth of their patriotism lies the brightest hope of this republic.

Established now in all progressive countries, the boy scouts are training to put into practice those great human principles that must eventually find place in any League of Nations that can make wars impossible. The scouts of today are the nucleus of the Grand Army of Peace and Good Will that will one day bring permanent happiness to the world.

Think for a moment of the basic principle of the boy scout's obligation - "Do one good turn daily." Here is indeed a great opportunity for the practical demonstration of the best that is taught in our schools and our churches; here is the "new commandment" which all creeds teach and respect.

OFF TO THE BOY SCOUT CAMP

Dad's Best Wishes Evidently Accompany This Young Pioneer on His Trip.

FROM TENDERFOOT TO OFFICIAL

Arthur Frank Kolm has been made assistant scout executive for Queensborough scout council, New York.

Scout Executive C. A. Worden, in giving Mr. Kolm's scout record, wants to know if any other part of the country can equal it. It is as follows:

Candidate, March 13, 1912.
Tenderfoot scout, April, 1912.
Second-class scout, February, 1913.
First-class scout, October, 1913.
Assistant scoutmaster, March 13, 1914.
Eagle Scout, July 16, 1914.
Veteran scout, March, 1917.
Scoutmaster, January, 1918.
Assistant scout executive, October, 1919.

THE BOY SCOUT'S BUSY LIFE.

Denton McBeace, a 12-year-old scout of Spokane, Wash., dived, fully clothed, into a lake and rescued an exhausted swimmer. Denton had had his first instruction in life saving the previous week, but he knew just what to do.

In the hope of protecting the migratory birds and other small game of the middle west, now threatened with extinction, J. M. Welch of Rock Island, Ill., has purchased Scheck island and will convert it into a permanent preserve where hunting will be forever barred. No firearms will be permitted and watchmen will see that hunters do not land upon the tract. Boy scouts and similar organizations will be permitted to camp there.

A plan to hold a great international meet of boy scouts in London next summer has been announced. The gathering will take place during the vacation period, and delegates from the boy scout organizations of twenty-six countries will attend.

North Belgrade, Me., Scout Troop No. 1, helped in the production of the annual camp show and turned the proceeds over to the Big Brother association.

Wyano, Pa., Scout Troop No. 1 raised money for a bell for its church and pledged $50 to the church besides

OVERHAUL AUTO AT EARLY DATE

Spring Is Time to Get Car Into Shape for Use During Entire Summer Season.

SOME TIMELY SUGGESTIONS

First Question to Be Decided Is Whether There Is Any Part of Mechanism Needing Repair That Owner Cannot Give.

It used to be the fashion for village debating societies to discuss at needless length the thrilling question of whether the pleasures of anticipation are greater than those of realization. We need not enter into this now, but certainly the present season, with its anticipations of the joyous time just ahead, is not the least pleasurable of the motorcar owner's year.

But if the full enjoyment of these coming days of spring is to be realized the car owner must give his vehicle some careful attention at the present moment.

The first question that must be decided in undertaking the spring overhaul is whether there is any vital part of the mechanism that requires attention which the owner does not feel able to give. Does the rear axle need overhauling? Is the transmission good for another season? Do the engine bearings require adjustment? If the car must go to the service station for some replacement or repair, take it today.

As a beginning of the work that you intend to do yourself make a careful list of all parts and equipment that you are going to need. Gather the various things you expect to use, cotter pins, nuts, bolts, valve-grinding compound, patches, cement, waste, gaskets, grease, graphite, oils, kerosene, valve spring, lifter, etc.

Cleaning Comes First.

With the materials all gathered and ready to hand, the first step in overhauling is a thorough cleaning. This should include not only the body, but the upholstery and the running gear underneath the vehicle. The engine should be thoroughly cleaned, all gummy deposits being removed with kerosene. All oil compartments, crankcase, gearset, differential, etc., must be drained of their old oil, and after being flushed out with kerosene should be refilled with fresh lubricant.

It is best to begin with the engine and gradually work back through the mechanism. Unless the cylinders have recently had carbon removed this is the first step.

The carbon having been removed, the next step is to grind the valves. For this operation a valve spring lifter is needed and some good grinding compound. A grinding tool is extremely handy for the work, but a screwdriver may be used

Put Back Cylinder Head.

With this work done the cylinder head should be put back. It is not advisable to use the old gasket in reassembling. A new gasket should be ready to install. The seat should be perfectly clean and the gasket should be covered with a little shellac and then be put in place. After applying the cylinder head tighten the nuts, drawing down first one a little and then the opposite one. Do not draw one nut down all the way and so on around, as this may spring the cylinder head.

The inlet manifold will next require a little attention. The gasket here will probably need replacement and sheet asbestos will be used, liberally covered with graphite. Finally give the engine a general tightening up. Use the wrench on all nuts; tighten the pump packing nut if a pump is used. Give the fan any adjustment it may need. Tighten all the ignition wire terminals. See that the magneto, if one is used, is tightly bolted down. Do the same for the generator.

The starting and lighting system will require an overhauling, and this had best be delegated to the service station.

USE COMPRESSED AIR FOR OILING SPRINGS

Interesting Possibilities Offered to Car Owners.

Many People Apply Light Oil to Side of Spring, Trusting to Luck That It will "Creep" in Between Different Leaves.

Many people try to avoid the disagreeable job of greasing auto springs, by applying a light oil to the side of the spring, trusting to its tendency to "creep" in between the leaves. Some of it usually does, but not enough to do much good. Of course, the body of the car is first jacked up, so as to let the weight of wheels and axles open the spring as far as possible.

If compressed air is available, or even a helper to work the tire pump, a blast of air against the side of the spring will usually carry a part of the oil in where it belongs. The sketch

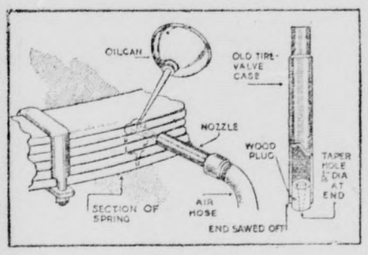

For the Car Owner Who Cannot Find Time to Grease the Springs in the Reliable Way, Compressed Air Offers Interesting Possibilities.

illustrates the method. A nozzle may be improvised from an old tire valve, as shown at the right.

A little fine-flaked or powdered graphite with the oil will make its effect much more lasting.—John A. Prior, New Haven, Conn., in Popular Mechanics Magazine.

KEEP SEDIMENT TRAP CLEAN

Wire Gauze Screen Is Provided to Catch All Foreign Matter That Accumulates.

Most present-day gasoline tanks are fitted with a sediment trap, which usually is located at the place where the pipe line leaves the tank. This trap has a wire gauze screen and a cup is provided to catch foreign matter. The car owner should make it a practice to clean this sediment trap out twice a month during active operation. The present grade of motor fuel is not strictly pure and foreign matter rapidly accumulates in this catch-all.

AUTOMOBILE HINTS

The porcelain of a spark plug may be made almost as clean as new by soaking in carbon disulphide.

* * *

Short circuits may be found in countless places. Generally they are found in the battery itself.

* * *

When driving in the rain, snow or fog it is very essential that the windshield should be kept clean.

* * *

After it has stood for several days, even in a tight tank, gasoline will become dead and slow to ignite.

* * *

Stronger motor car bodies are being built, but so far the locomotives have won all the arguments.

* * *

In many makes of wire wheels the greatest care must be exercised in putting the locking devices in place.

* * *

Many motorists carry a flashlight in their cars, and this little piece of equipment is extremely valuable for emergency use.

* * *

The motortruck buyer must be careful in selecting a vehicle to see that the body is not too wide or too long to transgress some local ordinance.

CAR BUILT TO CARRY HORSES IN COMFORT

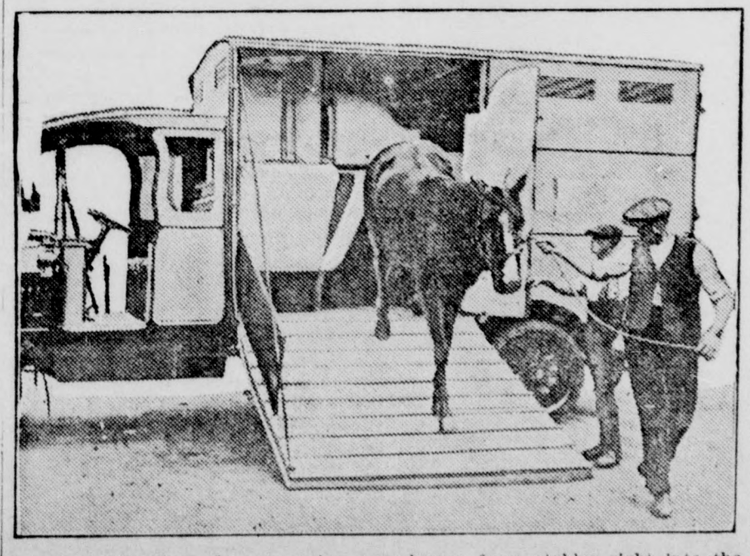

The difficulties of transporting race horses from stables right into the race course has now been overcome by a motor horse box which has been so constructed as to comfortably accommodate two horses and four stable lads and their kits. The door at the back is for loading, and that at the side for unloading

Alabastine

Instead of kalsomine or wallpaper

No Package Genuine Without Cross and Circle Printed in Red

To Get Alabastine Results You Must Ask for Alabastine by Name

We Hand You the Package That Puts Health and Cheerfulness in Your Home

Smoked, grimy, papered, painted or kalsomined walls are a menace to health and offensive to the discriminating housewife.

Alabastine is so economical, so durable, so sanitary, so easy to mix and apply that it is universally used in securing proper wall conditions.

Alabastine is used in the homes, schools, churches and on all kinds of interior surfaces, whether plaster, wallboard, over painted walls, or even over old wallpaper that is solid on the wall and not printed in aniline colors.

Alabastine is packed in dry powder in full five pound packages, requiring **only** pure cold water to mix, with directions on each package. You will readily appreciate the economy of Alabastine over other methods, and remember it is used in the finest homes and public buildings everywhere. Be sure you get Alabastine, and if your dealer cannot or will not supply you, write direct for sample card and color designs with name of nearest dealer.

MIX IN ONE MINUTE WITH COLD WATER

THE ONLY TOOL NEEDED TO APPLY

New walls *demand* Alabastine, old walls *appreciate* Alabastine.

Alabastine Company
1646 Grandville Ave. Grand Rapids, Mich.

In the Cyclone Belt.

The difficulty of finding a house is not exclusively an Eastern problem Out in Kansas, for instance, a native observed a stranger looking around and ventured to say, "Good morning, sir. House hunting?"

"Yes," replied the stranger. "I wonder if it could have blown this far."—Boston Transcript.

Stupid!

Pete—Have you got any mail for me?

Postman—What's your name?

Pete—You'll find it on the envelope.

No Place to Go.

O'Hara stood surveying the body of his friend, lying in state. Then he began to smile.

"What is there funny about it?" demanded an outraged friend.

"'Twas only last week as Clancy was saying to me how there ain't no heaven and no purgatory. An' here he lies now, poor divil, all drissed up and nowhere to go.'—The American Legion Weekly.

When Nature takes a vacation it is sometimes one of a million years. She isn't making any more mastodons.

Do Not Get Careless With Your Blood Supply

Impurities Invite Disease.

You should pay particular heed to any indication that your blood supply is becoming sluggish, or that there is a lessening in its strong and vital force.

By keeping your blood purified, your system more easily wards off disease that is ever present, waiting to attack wherever there is an opening. A few bottles of S. S. S., the great vegetable blood medicine, will revitalize your blood and give you new strength and a healthy, vigorous vitality. Everyone needs it just now to keep the system in perfect condition. Go to your drug store and get a bottle to-day, and if you need any medical advice, you can obtain it without cost by writing to Medical Director, Swift Specific Co., 109 Swift Laboratory, Atlanta, Ga.

WHAT HE SHOULD HAVE SAID

Reporter Had Much to Learn About Proper Method of Referring to Different Speakers.

"I'm afraid you won't do for us," said the editor, controlling his temper with an effort, as he eyed the new reporter coldly.

"Why not, sir?" asked the reporter in surprise.

"Well, you said you had had considerable experience as a political reporter."

"So I have," retorted the scribe.

"Then why on earth did you make use of such unjournalistic language in this report. You said that 'Mr. William Blank addressed the meeting.'"

"Well, isn't that right?"

"Right!" the editor's voice was torn with scorn. "It's all wrong. One would imagine that the meeting was in support of our candidate instead of the opposition."

"What difference does that make? How should I have—"

"Why, 'Bill Blank next harangued the mob,' of course."—London Answers.

Getting "Worther and Worther."

"Is life worth living?"

"I think that question has been answered for good and all. The cost has been more than doubled and we all hang on."—Louisville Courier-Journal.

An Inference.

"What's Flubdub prating about?"

"The fairness of these magazine contests."

"I see. He won a prize."

COMMON ANCESTOR TO BLAME

Unsightly "Apple" Is a Legacy Bequeathed to His Posterity by Old Father Adam.

We all "have it in" for Adam for shutting to our faces the gates of the Garden of Eden. But many of us, though we may not know it, bear a particular resemblance to this common ancestor that puts another chip on the shoulder. For it is generally conceded that an "Adam's apple" is no aid to beauty. And besides making of our Paradise a cold, bare world, it is Adam who inflicted upon us this additional burden. When our common progenitor took the fatal bite that forever doomed the rest of us to existence by the sweat of our brows, a piece of the fruit is supposed to have lodged in his throat and stuck there in his children's children unto the nth generation. And that is why the slight protuberance that some people have at the front of the throat is called "Adam's apple!" Speaking of ancestry, some of us carry about on our persons unmistabable proof of our ancient lineage.—Chicago Journal.

Both Kinds.

Bix—They say those fortune tellers make a lot of money.

Dix—Naturally. It is by its nature a business of prophets, you know.—Boston Transcript.

It is as easy for you to please everybody as it is for everybody to please you.

More than likely you were considered a handsome baby.

The Satisfying Sweetness of the wheat and barley food

Grape-Nuts

is a matter of economy as well as delight these days. *Grape-Nuts* pleases without the addition of sugar, as is not the case with most cereals.

Grape-Nuts is economical

Hotpoint Vacuum Cleaner

Sweep, Dust and Clean with Electricity
Special price reduced to $35

Sierra Madre Electric Co.

Phone M 120
Opposite P. E. Depot.

G. I. Farman, Mgr.

SIERRA MADRE BAKERY

GROCERIES, BREAD, PIES, CAKES, CANDIES, ETC.
Crescent Ice Cream
Walk half a block and save 10%
Rear of Sierra Madre Garage.
Phone : Blue 125

D. J. MILLARD

Shoes . . . .

Just received a shipment of Endicott Johnson Shoes for Men and Boys. ..Call and see them before buying elsewhere.

Olsen's Shoe Store

34 N. Baldwin Ave. HENRY OLSEN, Prop.

FIRE INSURANCE

is the sustaining foundation of commercial and industrial credit and stands forth as the stabilizing force in every business activity.
INSURE WITH

PHONE BLACK 79
90 EAST CENTRAL

GEO. A. OSWALD

ASTHMA

If you can afford to pay $1,000 for a permanent cure, you can be cured first and pay when you are quite sure you are permanently cured. No medicine. This is the only method ever discovered to permanently cure chronic asthma and has never failed. Asthma is not a disease or doctors would have found a remedy long ago.
See—
S. WESLEY MARTIN,
145 S. Broadway, Los Angeles.

PEARL OIL
(KEROSENE)
HEAT-LIGHT
STANDARD OIL COMPANY
(CALIFORNIA)

For Sale by Sierra Madre Garage

SIERRA MADRE NEWS

J. F. WHITING, Editor and Publisher
MRS. W. R. LEES, Local Editor.

HERBERT C. HOOVER for President

Statement of the Ownership, Management, Etc., Required by the Act of Congress of August 24, 1912, of The Sierra Madre News, published weekly at Sierra Madre, Cal., for April 1, 1920.

State of California, County of Los Angeles, ss.

Before me, a Notary Public in and for the state and county aforesaid, personally appeared J. F. Whiting, who, having been duly sworn according to law, deposes and says that he is the publisher of the Sierra Madre News and that the following is, to the best of his knowledge and belief, a true statement of the ownership, management (and if a daily paper, the circulation), etc., of the aforesaid publication for the date shown in the above caption, required by the Act of August 24, 1912, embodied in section 443, Postal Laws and Regulations, printed on the reverse of this form, to-wit:

1. That the names and addresses of the publisher, editor, managing editor and business managers are:
Publisher, Editor and sole manager is J. F. Whiting, Sierra Madre, Cal.
2. That the owner is George B. Morgridge, Sierra Madre, Cal.
3. That the known bondholders, mortgagees, and other security holders owning 1 per cent or more of total amount of bonds, mortgages, or other securities are: None.
4. That the two paragraphs next above, giving the names of the owners, stockholders, and security holders, if any, contain not only the owners, stockholders, and security holders as they appear upon the books of the company but also, in cases where the stockholder or security holder appears upon the books of the company as trustee or in any other fiduciary relation, the name of the person or corporation for whom such trustee is acting, is given; also that the said two paragraphs contain statements embracing affiant's full knowledge and belief as to the circumstances and conditions under which stockholders who do not appear upon the books of the company as trustees, hold stock and securities in a capacity other than that of a bona fide owner; and this affiant has no reason to believe that any other person, association, or corporation has any interest direct or indirect in the said stock, bonds, or other securities than as so stated by him.

J. F. WHITING

Sworn to and subscribed before me this 30th day of March, 1920.

S. R. G. TWYCROSS.
(My commission expires April 6, 1920)

JUST PURE RED CLOVER

Harper's Solid Extract of Red Clover (not a patent medicine) prevents the flu, cleanses the blood, restores convalescents and builds up the system. Recommended and sold by
F. H. Hartman & Son

WHAT HOOVER STANDS FOR

HERBERT C. HOOVER

1. A BUSINESS ADMINISTRATION OF THE NATIONAL GOVERNMENT.
2. A CLEARLY DEFINED CONSTRUCTIVE PROGRAM FOR CAPITAL AND LABOR.
3. A SQUARE DEAL FOR THE FARMER.
4. DECREASE IN THE COST OF LIVING THROUGH DEFINITE CONSTRUCTIVE POLICIES.
5. MINIMUM INTERFERENCE IN THE ECONOMIC ACTIVITIES OF THE COUNTRY.
6. REDUCTION OF TAXES THROUGH REDUCTION OF WASTE.
7. THE LEAGUE OF NATIONS, WITH RESERVATIONS CLEARLY SAFEGUARDING THE UNITED STATES AND ITS CONSTITUTION.

NEWS WANTAD LINERS

Advertisements in this column, one cent a word, cash with copy. No wantad received for less than 25 cents.

FOR SALE—Good Jersey cow; 158W. Highland ave. 27*30

CALL UP—A. N. Adams, Realestate, ir you want to sell your funiture. 6x

WANTED—All kinds of teaming and plowing. Phone Red 112. W. B. Corum. 43*

FOR SALE—300 ft. of two-inch pipe, 727 E. Grand View; tel. Green 101. 30*31

FURNITURE WANTED—For private use. M. Rudolph, 38 N. Auburn avenue; phone Black 68. 29*32

FOR SALE —Excellent wardrobe trunk, good as new; at half price; Red 107. *29

CALL UP—A. N. Adams, Realestate, if you want to sell your home or rent it furnished. 6x

WANTED—$3000, one-third value, on improved Sierra Madre property. Address "D" News office. 29*30

CARE FOR CHILDREN—Afternoon or evenings while parents are out, by responsible, experienced lady; 40 N. Auburn. 30*

SELL YOUR LOTS—About that vacant lot of yours; list it with A. N. Adams for speedy sale. 19tf

ROOM TO RENT—Nicely furnished, with privilege of sitting room and light housekeeping; 40 N. Auburn. 30*

WANTED—By lady of some experience, position in office, collecting, or as clerk; address M. H., care The News. 29-30*

DAY WORK WANTED—By good reliable white woman; ironing, general cleaning; rear 47 N. Lima St. 30-31*

FURNITURE WANTED — Highest price paid for second hand furniture. Spot cash. Goldberg. Phone Black 142. 171 N. Adams St. tf

FOR SALE —Seven-room, two story residence, like new, completely modern, three bedrooms upstairs, lot 100x150; orange and fruit trees; 276 Santa Anita Court. 20tf

VEGETABLES—I will pass your door every other day with my vegetable wagon and solicit your patronage. Fresh vegetables every day. Roy Kashitani. 28-31*

FOR SALE — Five-room plastered house, excellent condition, good plumbing and electric fixtures. Eastern owner says Sacrifice it for Cash. The lowest price is $4,500. 157 Esperanza. 29tf

FOR SALE—New medium weight misses' coat, worn twice, and a pair of low white canvas rubber-soled shoes, size 8½, too small for owner, who will sell at a reasonable price. Red 45. 29-

AUTO SUPPLY BUSINESS FOR SALE—Located in Pasadena; manufacturing auto tops; storage; batteries and remanufacturing tires; splendid location. This is a chance for live party to make a lot of money. Will consider part trade, part cash. Am called east. Address "Auto business," Sierra Madre News.

THE WOMAN'S CLUB

By Mrs. Palmer Rhodes.

The regular social meeting of the Woman's club will take place on Monday, April 26, at the club house, at 3 p. m. Mrs. F. P. Sperry, chairman of programs, promises a pleasant afternoon, with Miss Helen Mauzy of Los Angeles in recital, Miss Barbara Hill accompanying.

At 1:30 p. m. of the same date Mrs. Lillian Burkhart Goldsmith will meet with the drama section in the club parlors. At this meeting plans for the splendid pageant to be held in May will be discussed. A good attendance is hoped for.

The dance given last Friday evening at the club house proved to be just as popular as the others given from time to time during the season have been. The attendance was good, the music splendid and the evening seemed full of joy to all present.

Bear in mind the date of the Kathleen Lockhart Manning recital, May 10, and do not miss the opportunity of enjoying so rare a musical treat as this evening's program promises to be. To club members this will be free.

Groceries and Meats

CENTRAL MARKET

Don't Forget--

TO INCLUDE A CAN OF WATER GLASS WITH YOUR NEXT ORDER. NOW IS THE TIME TO PUT DOWN THOSE EGGS FOR NEXT WINTER.

Let us send you a can of those Jersey Sweet Potatoes; much cheaper and better than the common kinds. Or a can of BABY BEETS ready cooked; no waste to them.

FOR FRESH VEGETABLES—

We have Asparagus, Artichokes, Summer Squash, Green Peas, New Potatoes, Green Berries, Green Onions, Radishes, Spinach, Turnips, Carrots, Beets, Lettuce, Fresh Tomatoes, etc.

FRESH FISH FRIDAYS

WE CLOSE THURSDAY AT 12 O'CLOCK.

M. D. WELSHER

Grocery Phone Main 6 Market Phone Main 97

We Recommend

SQUIBB'S MINERAL OIL

Particularly useful during the hot summer months for regulating the bowels without disturbing the digestion.

THE SIERRA MADRE PHARMACY

F. H. HARTMAN & SON
PHARMACEUTICAL CHEMISTS
25 N. BALDWIN AVE. PHONE BLACK 25

I OFFER SOME VERY CHOICE BUYS IN

Used Cars

Most Popular Makes On Hand
At All Times Which may be Purchased on Very Easy Terms, if Desired,
—OR—
I Will Buy Your Used Car
And Pay Highest Market Price for Cars of Late Model.

Robert J. McNabb,
Agent for
Moreland Motor Trucks
2526 E. Colorado St, Phone 5217
LAMANDA PARK, CAL

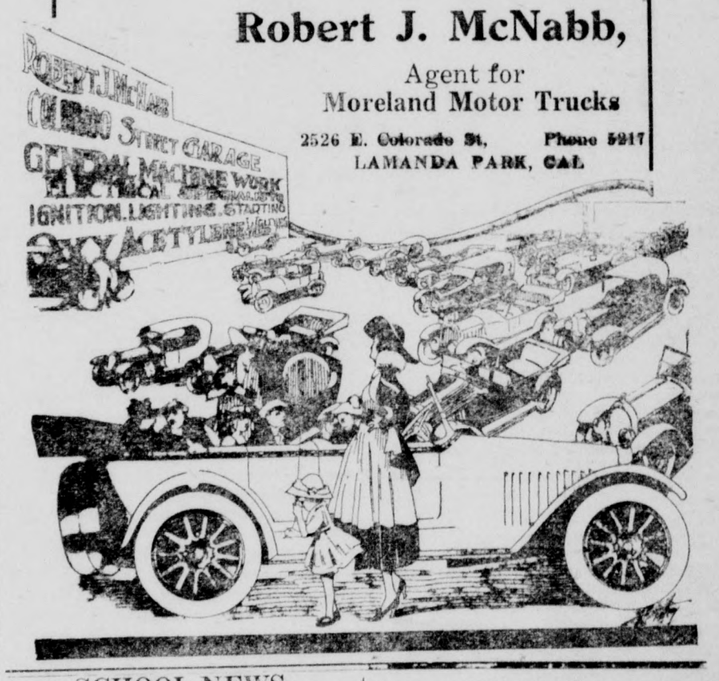

SCHOOL NEWS

(Editors: Christine Snell and Lois Varney)

The kindergarten went for a long walk up Auburn and gathered many different kinds of wild flowers, which they studied on their return. They have since been drawing pictures of the flowers gathered.

They have also been studying birds and making models of them with clay.

The first grade have made a whole barn full of clay rabbits. They also are greatly interested in a huge bowl of pollywogs.

The second grade led in the paper drive. They are working on a page of trees for the magazine, which will be finished by the end of the week.

The second is working for a prize, which will be awarded the one having the best spelling book at the end of the year. The prize will be a story book. They also have a bulletin board which is filled with pictures brought by the children.

Miss Appleby held the try out for the Maypole dancing of the third, fourth and fifth grades, which will be held on field day, May 7. Dorothy Moote and Virginia Yerxa presented the picture at the Parent-Teachers meeting Wednesday afternoon.

The fourth grade are drawing wild flowers. They are the only grade that has had bad luck with its silk worms, as all but two of them were eaten by the birds. They are also making book covers for the exhibit.

The fifth grade are beginning the study of Europe. The Frick boys have made some splendid rafia baskets. Their silk worms have reached the spinning stage but although their worms are doing splendidly they do not expect to start a silk factory.

Members of the fifth grade having perfect attendance since September are Arthur Frick, Edward Frick, Hilma Rhodes, Fred Cox, Dorotha Scott, Helen McCarson and Clayton McCarson. Those having perfect attendance since they entered are George Chandlers, Marvin Olson and Beatrice Brown.

The girls of the seventh and eighth grades have been making some wonderful cakes which were good enough to have come from a professional bakery. The only failure was a cake that slipped from the oven to a pan of dish water.

Unity Quality

WITH UNITY PRICES

UNITY SOLID PACK TOMATOES
contain five or more whole tomatoes to each can, and are very excellent full, red, ripe fruit, an exceptional value, SPECIAL SATURDAY,—
2 Cans for 35c

UNITY CLAM CHOWDER—
will positively give satisfaction wherever tried, Special Saturday, can11c

FRESH MEAT DEPARTMENT—
We are always equipped to serve you with the very best grades of Meats, fresh or smoked. Phone your order and it will be delivered to you every day.

WATCH OUR BARGAIN TABLE—SPECIALS EVERY DAY

OPEN ALL DAY ON THURSDAYS.

Sierra Madre Department Store

Established 1887.
S. R. NORRIS, Prop.
Phone Black 12 291 W. Central Ave.

New Colonial Theater

MONROVIA'S NEW $50,000 PHOTOPLAY HOUSE
314 S. Myrtle, Monrovia, California

MONDAY, APRIL 26—
DORIS MAY and DOUGLAS MACLEAN in "WHAT'S YOUR HUSBAND DOING?"
Their first picture was a hit. It was "23½ Hours Leave.". This, their second, is even funnier.
also
"THE MIDNIGHT MAN"

TUESDAY—
ELSIE FERGUSON in "COUNTERFEIT"
Special Added Attraction—
AL JENNINGS in
"THE UNEXPECTED SHOT"

WEDNESDAY AND THURS.—
Matinee Wed. 2 to 5 p. m.
A new Mark Twain Paramount Artcraft Production
"Huckleberry Finn"
Mark Twain's Greatest Story recreated on the screen. SEE IT SURE!

FRIDAY AND SATURDAY—
Matinee Saturday 2:30
The first of WILLIAM S. HART'S own productions entitled
"The Toll Gate"
Undoubtedly his greates picture direct from Grauman's.

SUNDAY MATINEE 2:30—
MAY ALLISON in "THE WALK OFFS"
Also CURRENT EVENTS

Phone Main 411 for party reservations, First Show 7:00 p. m. Second Show 9:00 p. m.

NEWS BORROWERS AND THE PRICE

The article last week about inconsiderate people who borrow The News before the subscribers had read it—and then forget to return it—has brought several more complaints to this office, and while we sympathize with the victims, we also appreciate the tremendous advantage to our advertisers in increased circulation.

The cost of materials, overhead and labor has increased more than 100 per cent, and other papers all over the county have raised their subscription price, but The News still remains at the old figure.

We have not the heart to increase the burden of patriotic philanthropists who subscribe and pay their $2.00 per year in advance for the paper, that their neighbors may not be deprived of the helpful influence of this great moral, literary, agricultural, religious, fashion, fiction and sporting journal.

We do not plead "now is the time to subscribe" but we do boast that The News covers Sierra Madre like a blanket and its ads pull like a Missouri mule.

AVOCADO ASSOCIATION MEET

The California Avocado association will hold its fifth anual meeting on Friday and Saturday, May 7 and 8, in the auditorium of the Y. M. C. A. 715 South Olive street, Los Angeles.

All members are urged to be present and visitors are cordially invited.

There will be a business meeting Friday afternoon, May 7, at 2 o'clock for members only.

The proposal to merge the fall meetings of the association with the meetings of the California Fruit Growers, and many other important matters will be taken up.

The usual informal dinner will be held on Friday evening at 6:30 o'clock at the City club, in the Investment building, Eighth and Broadway, Los Angeles.

The Saturday session begins at 10 a. m. with a fine program for both forenoon and afternoon. For further information write W. L. Hardin, secretary, Mt. Washington, Los Angeles.

ARKANSAS AND OREGON PICNIC

All former residents of Arkansas or Oregon with their friends are most cordially invited to attend the annual picnic in Sycamore Grove Park, Los Angeles, all day, Saturday, May 1.

Each one must bring a basket dinner, cup and spoon. Come early, stay late, and enjoy every moment of the day.

COOKED FOOD SALE

On Saturday a cooked food sale will be held in the Red Cross rooms at 41 N. Baldwin for the P. T. A., and those who have donations for the Parent Teachers association please mark on package.

JUVENILE RACES

Miss Appleby has on display in her room several pictures which she took of the coaster race which was run by the boys of the school. One of the pictures is of the winner, Harry Peterson.

MRS. STELLA DENNISON HONORS COUSIN'S BIRTHDAY

Mrs. Stella Dennison entertained a number of friends informally on Tuesday evening at her home on W. Central avenue. The affair was given in honor of the birthday anniversary of her cousin, Miss Ethel Powell.

Aside from the members of the "Eleven and One" club, invited guests were Miss Margaret Preston, Miss Margaret Snell, Mrs. Arthur Evans, Mrs. R. Cawthorn, Mrs. George Norris, and Miss Gertrude Cook, of Sierra Madre, Mrs. Hazel Lockhart and Mrs. Edward Skinner of Pasadena. Mrs. Dennison was assisted in receiving and entertaining her guests by Mrs. George Norris and Miss Marian Decker.

There is news on every page

MARRIED

Miss Alice Kellogg, daughter of Charles M. Kellogg, and Fred Kehlet, son of Mr. and Mrs. Oswald Kehlet of McKittrick, Cal., were quietly married last Saturday evening at the home of the bride's sister, Mrs. James G. Norris, Rev. W. J. Thompson, pastor of the Congregational church, officiating.

Only the immediate relatives were present, Mr. and Mrs. Oswald Kehlet, Mr. and Mrs. George Kehlet, Mr. and Mrs. O. M. Kehlet, Miss Anna Kehlet, Mr. and Mrs. Orville Kellogg, Mr. C. M. Kellogg, Leila and Lyle Kellogg.

The house was decorated for the occasion with Cecil Bruner roses, ferns and orange blossoms.

Following the ceremony, a supper was served, after which the young couple left for a short honeymoon.

They will make their future home in Taft, Cal., where the groom holds a responsible position with the Standard Oil company. Many sincere good wishes from friends here go with them.

"WIN ONE" CLUB

Last Friday evening, the "Win One" club held a most enjoyable meeting at the home of Mrs. James Forshaw. Each member was allowed to bring one guest. After a brief business session of the club a picnic supper was enjoyed, following which a most delightful program was given. Katherine Maull, Loraine Wright, Louise Pearson, Mary Benton and Ruth Brooks were characters in a comedy entitled "Mrs. O'Flarity and the Law," which brought peals of laughter from the delighted spectators. A very amusing skit, entitled "China and Lena," was presented by Lucile Ladd and Helen Jewell. Miss Florence Evans gave pleasing piano numbers and most interesting readings were offered by Mrs. Forshaw and Lucile Ladd. Mrs. Forshaw's guest, Miss Ruth Needham, of Occidental college, then addressed the club, giving them a most impressive mind picture for future meditation.

RAINMAKERS VISIT HERE

Charles M. and his brother, Paul A. Hatfield, are visiting their parents at 263 W. Highland avenue for a week or ten days, having just returned from the San Juaquin valley, where they have been carrying on their operations in the artificial production of rain by chemical process.

That portion of the Sstate suffered fearfully from drought, thousands upon thousands of acres in grain had not sprouted, owing to the dry condition existed, and cattle were dying of starvation.

In the face of these difficulties, operations were begun and rain fell within two days after starting, and continued at intervals of every few days, up to the time when contract ended, namely April 10. At the cessation of these demonstrations grain had made a growth of three feet.

About May 1 they leave for Canada, where their operations will be carried on.

DINNER PARTY

Last Saturday evening the Rev. and Mrs. William Carson Shaw entertained with a beautifully appointed dinner in honor of their daughter, Miss Martha Shaw, and her fiance, Mr. Charles Hall Perry, whose marriage will take place on May 18.

Covers were laid for twenty, relatives and members of the bridal party.

The rooms and table were artistically decorated with Cecil Bruner roses, the color scheme of pink being carried out in the favors and place cards. Those present included Mr. Mrs. Frank Was, Mr. and Mrs. J. H Wright, Mr. and Mrs. Harry J. Shaw, Mrs. C. Kern, Misses A Shaw, Betty Shaw, Harriet Sperry and Grace Was, Messrs. Ivan Buie, Franklyn Wright and Momon Baber.

BOX SOCIAL

An old fashioned box social will be given Monday evening, May 3, in the Masonic hall by the Eastern Star chapter, to which all members of the order, as well as all Masons and their wives are invited.

Each lady is expected to bring a box lunch for two, the boxes to be auctioned off to the highest bidders. Some entertainment features will be included in the evening's program.

Proceeds of the affair will be devoted to the piano fund. The committee in charge consists of Mesdames Ernest L. Yerxa and G. B. Morgridge, and those planning to attend are requested to notify one of them.

DANCING PARTY

Last Saturday evening, Miss Dorothy Gerson entertained with a dancing party, about sixteen guests enjoying this occasion. Miss Gerson was assisted in receiving and serving by Miss Edith Jones.

Mrs. D. D. Holt of Columbus, Wis., spent last week at the home of Mr. and Mrs. F. G. Bleecker.

Mrs. A. R. Manuel of Los Angeles was the guest of her sister, Mrs. Frank Johnson, this week.

The Modern Priscillas will be entertained next Thursday at the of Mrs. George Morgridge, 19 W. Live Oak.

Mr. and Mrs. Laverne Basset of Detroit, Mich., were guests last Sunday of Mr. and Mrs. W. S. Hull on Santa Anita Court.

Miss Mame Hadley of Los Angeles has accepted a position with the real estate firm of A. N. Adams, and will reside at 493 N. Auburn avenue.

Mrs. F. R. Yerxa, Mrs. Harry Yerxa and daughter, Janetta, of Berkeley, are guests at the home of Mrs. F. J. Sokol for an indefinite length of time.

Miss Edith Blumer returned from Nordhoff on Wednesday, after an absence of two weeks. Her sister, Mrs. W. L. Thatcher, and little daughter accompanied her home and will remain for two weeks.

The ladies of the Congregational church are planning another entertainement for the benefit of the building fund to be given the latter part of May. More definite announcement will be given later.

Harry and Mildred Bleecker of Sierra Madre and Robert Nichols of Pasadena left Tuesday night for the north. The boys are to attend the alumni banquet at the Davis Farm school. Mildred Bleecker will stop at Lodi, where she will visit friends.

Delphinium Belladonna

(Perennial Larkspur)

The king of bedding plants. Color clear light blue. Particularly fine for the perennial border.

PLANT NOW FOR SUMMER BLOOM

WARD NURSERY

Phone Blue 29
Corner Mt. Trail and Laurel.

Make Your Money Work

Your dollars that are lying idle in the bank have been depreciating in purchasing power to such an extent that you are actually losing money. THINK THIS OVER. Your only hope now—is to find a good investment where you are assured big returns.

Here Is Your Opportunity!

The oil business has made more poor people rich than all other businesses combined. Small investments have grown to great fortunes. All you require is to see that you place your money with the right company. Investigate the officers of the company, and if you are satisfied that they are honest, capable and understand the oil business, you may safely place your investment in their hands.

The Diamond-Louisiana Oil Co.

now has four producing oil wells—one more drilling, and another well contracted to be drilled. It is a fast-growing company and those who invested at the start HAVE ALREADY RECEIVED A 10% DIVIDEND on their investment.

We could not hope to fully explain all of the details of this wonderful, fast-growing company in such small advertising space. So we have made arrangements with the owners of this newspaper, by having sent to their office full and complete information regarding our property and management of the company.

See the manager of this paper at once, and he can fully explain to you how your investment will be protected. This is your golden opportunity to put your idle dollars at work. This might prove to be your stepping-stone to success. One good investment starts you on the road to WEALTH.

The State Corporation Commission

of California has granted us permit No. 8929. We have been recommended by Bankers and Trust companies. They understand the wonderful possibilities of this company and can safely recommend the purchase of this stock.

DO NOT DELAY- Upon the completion of our fifth well this stock will be worth $2.00 per share. Only 200,000 shares now offered at par value—$1.00 per share.

DIAMOND-LOUISIANA OIL COMPANY

320 I. W. Hellman Bldg.
Los Angeles, California

Fruits and Vegetables

HAD TO HIRE ANOTHER CLERK TO CARE FOR INCREASED BUSINESS. YOU PEOPLE ARE EVIDENTLY READING OUR ADS AND PROFITING BY THE STORE NEWS THEY CONTAIN EACH WEEK, AND THE BARGAINS OFFERED EACH SATURDAY. COME ON, THE MORE THE BETTER WE LIKE IT, AND WE CAN HIRE STILL ANOTHER CLERK IF ENOUGH OF YOU TRADE HERE TO MAKE IT NECESSARY.

Strawberries, Green Beans, Wax Beans, Tomatoes, Artichokes, Asparagus, all kinds of Fresh Vegetables. Lowest prices on the market.

SPECIALS FOR SATURDAY

Dry Lima Beans, 1 lb. 15c
New Spuds, 2 lbs. 25c

OPEN THURSDAY AFTERNOON, DELIVERY AS USUAL.

C. M. Nomura

PHONE MAIN 46 BANK BUILDING

Ladies' Tailoring and Dressmaking

I make to order Plain and fancy Suits, Dresses, Blouses, Separate Skirts, Coatees and Automobile Long Coats. I also make children's clothes.

M. COHEN
EXPERT REMODELER

257 Santa Anita Court Phone : Red 83

Use Nuvida Fertilizer

A SPECIAL FERTILIZER FOR LAWNS
TRANSFER AND HEAVY HAULING

Sierra Madre Feed & Fuel Co.

A. OLSON, Proprietor
PHONE MAIN 50 97 E. Montecito.

Are the Teachers of Your Children Entitled to Butter on their Bread ?

Figure it for yourself.

If your total income were $3.00 a day—if you paid rent, clothed yourself (and others, perhaps), paid insurance, doctor's bills, incidentals and saved a little—could you really afford to butter your bread?

143,000 teachers in the United States, hundreds in this County, answered this question last year. They quit their positions for better paid occupations.

What are the citizens of this community going to do about it?

CITIZENS SCHOOL SURVEY COMMITTEE

of Los Angeles City and County.

Sure Relief

6 BELL-ANS
Hot water
Sure Relief

BELL-ANS
FOR INDIGESTION

Appetite Keen and Bowels Regular

You can relish your meals without fear of upsetting your liver or stomach if you will put your faith in **Carter's Little Liver Pills.** Foul accumulations that poison the blood are expelled from the bowels and headache, dizziness and sallow skin go.

CARTER'S LITTLE LIVER PILLS

Small Pill—Small Dose—Small Price

DR. CARTER'S IRON PILLS, Nature's great nerve and blood tonic for **Anemia, Rheumatism, Nervousness, Sleeplessness** and **Female Weakness.**

Genuine must bear signature *Brent Good*

ABSORBINE
TRADE MARK REG. U.S. PAT. OFF.

will reduce inflamed, swollen Joints, Sprains, Bruises, Soft Bunches; Heals Boils, Poll Evil, Quittor, Fistula and infected sores quickly as it is a positive antiseptic and germicide. Pleasant to use; does not blister or remove the hair, and you can work the horse. $2.50 per bottle, delivered.
Book 7 R free.

ABSORBINE, JR., the antiseptic liniment for mankind, reduces Painful, Swollen Veins, Wens, Strains, Bruises; stops pain and inflammation. Price $1.25 per bottle at dealers or delivered. Will tell you more if you write. Liberal Trial Bottle for 10c in stamps.
W. F. YOUNG, P. D. F., 310 Temple St., Springfield, Mass.

WRINKLES — Scars, freckles, superfluous hair, smallpox pits, etc., removed; crooked noses straightened. If you have facial disfigurements, any kind, write Dr. Bailey, 224 Empire Bldg., Denver, Colo. Inclose 2c stamp

FRECKLES POSITIVELY REMOVED by Dr. Berry's Freckle Ointment—Your druggist or by mail, 65c. Free book. Dr. C. H. Berry Co., 2975 Michigan Avenue, Chicago.

She Made a Distinction.

Nothing could be of finer distinction than that drawn by the woman of whom her attorney asked this question:

"You wish to divorce your husband? You cannot agree? In what way does your incompatibility of temperament manifest itself?

"Oh, I wish to get divorced and he doesn't."

TAKE ASPIRIN RIGHT

Bayer Company, who introduced Aspirin in 1900, give proper directions.

To get quick relief follow carefully the safe and proper directions in each unbroken package of "Bayer Tablets of Aspirin." This package is plainly stamped with the safety "Bayer Cross."

The "Bayer Cross" means the genuine, world-famous Aspirin, prescribed by physicians for over eighteen years.

"Bayer Tablets of Aspirin" can be taken safely for Colds, Headache, Toothache, Earache, Neuralgia, Lumbago, Rheumatism, Joint Pains, Neuritis, and Pain generally.

Handy tin boxes of 12 tablets cost but a few cents. Druggists also sell larger "Bayer" packages. Aspirin is the trade mark of Bayer Manufacture of Monoaceticacidester of Salicylicacid.—Adv.

Mild Coloration.

"Isn't that parlor socialist likely to become an out-and-out red?"

"I think not," answered Miss Cayenne. "He'll probably always stay just as he is, a sort of shrimp pink."

$100 Reward, $100

Catarrh is a local disease greatly influenced by constitutional conditions. It therefore requires constitutional treatment. HALL'S CATARRH MEDICINE is taken internally and acts through the Blood on the Mucous Surfaces of the System. HALL'S CATARRH MEDICINE destroys the foundation of the disease, gives the patient strength by improving the general health and assists nature in doing its work. $100.00 for any case of Catarrh that HALL'S CATARRH MEDICINE fails to cure.
Druggists 75c. Testimonials free.
F. J. Cheney & Co., Toledo, Ohio.

Defined.

"He's an agricultural failure."

"In what way?"

"He's gone to seed."

RECIPE FOR GRAY HAIR.

To half pint of water add 1 oz. Bay Rum, a small box of Barbo Compound, and ¼ oz. of glycerine. Apply to the hair twice a week until it becomes the desired shade. Any druggist can put this up or you can mix it at home at very little cost. It will gradually darken streaked, faded gray hair, and will make harsh hair soft and glossy. It will not color the scalp, is not sticky or greasy, and does not rub off.—Adv.

Facts are stubborn things, but not as stubborn as the uplifter to whom they are an obstacle.

USE MURINE FOR YOUR EYES

Night and Morning. *Have Strong, Healthy Eyes.* If they Tire, Itch, Smart or Burn, if Sore, Irritated, Inflamed or Granulated, use Murine often. **Soothes, Refreshes.** Safe for Infant or Adult. At all Druggists. Write for Free Eye Book. Murine Eye Remedy Co., Chicago

DADDY'S EVENING FAIRY TALE

by MARY GRAHAM BONNER
© by the Author.

MRS. HIPPOPOTAMUS.

"Ladies," said Mrs. Hippopotamus, "are often very vain. They care about their figures and about their looks and about their hats and about their shoes. They care about their dresses and they care about the styles, while I, the fine Mrs. Hippopotamus, am above such things.

"I do not care if my legs are short and my body enormous and all out of proportion to my legs.

"I do not care if my mouth is like a cavern—it is so large. I do not mind it that my skin is so queer, of a funny dark brown color with all sorts of little holes and marks and such all over me.

"I have horrible oily stuff over me too, but I do not mind. What is more, there is great sense to that. That keeps me from getting ill when I go about rivers in Africa where there are all kinds of fevers and such sickness about.

"I have great teeth, teeth such as no lady would like I'm sure. They like little white even teeth, silly little things.

"I'm above such things. I'm not ashamed of my teeth. I like them. They're good sensible, strong teeth. And I'm not going to worry because they're irregular. I'm not so vain as to long for regular teeth.

"My teeth and tusks can act like scissors for they're shaped so as to act that way. That's better than having white even teeth.

"I live in the water and there I go and look for my food. I don't go into silly shops and to market like ladies do.

"I sometimes go shopping and swimming around lakes and sometimes in the rivers.

"Now and again I become cross at some trifling thing though usually it has to be at something quite worth getting angry about.

"But you know how it is? Every one once in awhile is made angry by

"I Like to Sleep."

some little bit of a thing. It is a truth, I am sure.

"I like to sleep in tiny islands where there are tall reeds along some nice river. And in a home such as I can have in a place like that I welcome my baby. I don't have a number of babies arriving at a time like the mother tigers and the mother lions and many other animals do. No, old Mother Hippopotamus is a good old mother and she feels she can only do justice to one baby at a time.

"Ah, I have in my great big heart and despite my great thick hide (though it is a protection to me as you can understand) I have a great feeling of love.

"I don't believe there is a soul who can love her baby more devotedly and nurse it with more loving care than Mrs. Hippopotamus can.

"We love sugar and rice and vegetables of that sort—we don't care for meat and fish and such food.

"Of course I started my talk in saying how glad I was I wasn't vain. I said how delighted and happy I was I didn't have foolish desires for more clothes or to be fashionable or anything like that.

"I don't mind if I do look like a fright and if the folks do say when they see me as I've heard them say, 'Oh, look at that hippopotamus, isn't she a terrible sight with that great jaw of hers. Oh, look, now she is opening it.

"'It is indeed a terrible looking thing.'

"I'm proud of myself that I, like ladies often do, do not make myself unhappy over being out of fashion or having shabby things.

"But there is just one thing I feel in sympathy with ladies about—at least all ladies who are loving mothers—I can understand what it means to have a baby look at its mother out of its lovely baby eyes which are as beautiful as anything in the world. And I can see its love for its mother, and oh, my whole heart goes out with love for it.

"Yes, sometimes when you see the great old ugly hippopotamus you must not only think of the ugliness but you must say, 'back of that thick hide, behind that awful jaw and those hideous features, deep down in the heart of a mother hippopotamus there is love and devotion and the beautiful joy of giving of that love to one's own baby.'

"For a baby hippopotamus is a baby to be loved by a mother hippopotamus."

The Soul of Constantinople

Aya Sophia.

WHEN Constantinople passes out of Turkish hands what, the religious world asks, will become of Aya Sofia? Is it to remain a place of Moslem worship, or will that "greatest temple after St. Peter's" be rededicated to Christian use? So asks E. A. N. Valentine in Los Angeles Times.

Whatever be the tolerance shown the creed of the Arab prophet in the Constantinople of the future, it is almost certain the cross will supersede the crescent on Justinian's splendid monument to early Christianity. Its new consecration to the purposes for which it was reared is a duty owed the memory of its illustrious founder.

Not even St. Peter's outrivals Aya Sofia in interest. Its history is inseparable, not only with Constantinople itself, but with Christianity. The creation of Byzantium as the seat of the eastern Roman empire by Constantine the Great had a religious as well as a political motive. Made a convert to the teachings of the Nazarene by the "In hoc signo vinces" vision, he resolved to establish a new capital in which that faith should have exclusive sway, and his first act was to lay the foundations of the original basilica of "The Divine Wisdom" on which the present fane was rebuilt by his descendant, the author of the "Pandects." Byzantium was to be what Rome is today. It was through this successor of the Caesars and his Church of Aya Sofia, the See of the Greek Patriarchs, that Christianity attained her first great triumph over paganism.

Aya Sofia may well be called the soul of Constantinople—the heartbeat of its long history—it has figured in all its various chapters of vicissitudes, its variegated romance, on which rests an exotic bloom richer than any inventions of fancy.

On One of Seven Hills.

The cupola and flanking minarets of Aya Sofia, familiarized by paintings and photography, are what first catch the eye in approaching Constantinople by water. Dawn or sunset hour is the most favorable moment for that approach, the impressions of which stir the pulse of even the most sophisticated traveler. Visioned at dawn, with the city wrapped in light mist, faintly touched by blushes of a still hidden sun, the many mosques of Stamboul appear almost aerial, seem like vast rose-tinged soap bubbles afloat on the filmy sea, insubstantial as the fabric of dream, like the phantasmagoria evoked by hashish-eaters.

Aya Sofia occupies one of the seven hills of Stamboul, that congested quarter of true Turkeydom, lying on the site of old Byzantium, on the Asiatic shore and separated from Galata-Pera, the cosmopolitan quarter, by the Golden Horn and from Skutari by the Bosporus. Of these superb summits it has the nearest and most commanding location. One sees it from almost every point of Constantinople and its environs. Yet like most else in the city, a near view does not enhance happy impressions. When one has gained the square on which it is situated it is no longer like a pleasure-dome of Kubla Kahn. The main cupola has lost both its silvery airiness and swelling proportions; the irregular mass, guarded by its four minarets, like giant pointed pencils, lacks warmth of color and seems confused in design. Its nucleus—the basilica of Justinian—struggles, Laocoon fashion, in the coils of Mohammedan encumbrance.

Despoiled by the Turk.

The Turk has despoiled Aya Sofia of all that is not essential to the building. The heaped treasures of Justinian's hands that once filled the sanctuary are gone; but there are still the rich materials out of which the basilica was constructed. When one passes through porphyry gates of the courtyard, ornamented with a fountain where the Turk performs his unconvincing ablution before prayer, into the mosque, one is at once impressed with what the glory of Aya Sofia must have been. Its cost of $5,000,000 was enormous for the times, and such a drain on the exchequer of the empire that rigid economies in various departments were necessitated. One hundred thousand workmen were engaged in the construction, which was achieved in five years.

Besides the amazing display of mosaic it is a liberal education in marbles. Marble of every kind known to the ancient world is there—marble of divers hue—black, green, cream and rose—marble veined, dappled, variegated and starred, marble from the near mines of Marmora, from Greece and Asia Minor, from Egypt, even from Ultima Thule. Famous temples were ravished to supply the innumerable pillars of the galleries and the pilasters of the walls. Some of these are from the Temple of the Sun at Baalbek; others from Thebes, from Palmyra, from Athens, from Rome itself. The structure, with its porches and side aisles, is rectangular, and besides its main dome is roofed by minor vaults. It is the vast cupola of the nave that carries one away by its suggestion of a vast inverted abyss. The least ponderable of practicable material was needed to sustain it; and this was found in volcanic pumice and Rhodian brick, that weigh but a fifth of the common variety.

The dome, and indeed the whole interior of Aya Sofia, is mosaic lined, representing Christ, the apostles and legions of saints. The Turk, whose religion abhors human representations, covered these with gilded wash that, grown thin, suffers this Byzantium art to re-emerge in spots. Cartouches with sentences from the prophet and rosettes of gold have been stuck here and there, and the childish decoration of ostrich eggs, together with bronze lamps and glass globes, the lattice work of the women's galleries, the inlaid Minber or pulpit; the lecterns with old costly Korans open on them, the looped green linen with Arabic inscriptions hanging by silken cords from the ceiling, priceless carpets on the wall, the Minrab indicating the direction of Mecca, all proclaim the Mussulman's house of prayer.

Ornament She Hadn't Noticed.

Thirty years ago we used to wear our hats for several years, and each year about November we got out our winter hat and felt just as proud as if it was new, writes a correspondent of the Chicago American. On one occasion I was wearing a four-year-old hat that had been bandboxed for two years. I have one peculiarity and that is: "Never look in a mirror."

So when I took a front seat at church that day I noticed people in general had on a smile that didn't wear off.

I never dreamed it was anything about my hat, but when I took it off in my bedroom, there on the top was a mud dauber's nest as big as a baseball.

Siberian Industries.

According to the statistics of the ministry of trade and industry, covering nine governments and provinces in Siberia and the governments of Term and Orenburg, there were subject to inspection in 1918, 1,568 industrial plants, with 601,301 employees and an annual production of more than 401,778,182 roubles. Of these 779 were plants making foodstuffs with 14,543 employees, and annual production amounting to 158,336,614 roubles.

When Duns Cease from Troubling.

Brown—So you look upon Sunday as a day of rest.

Jones—Yes, and if you owed as many people as I do you would see it in the same light.—Boston Transcript.

YOU'LL SOON LOOK OLD FROM HERE UP

Let "Danderine" check that nasty dandruff and stop hair falling.

Get a small bottle of "Danderine" at any drug store for a few cents, pour a little into your hand and rub well into the scalp with the finger tips. By morning most, if not all, of this awful scurf will have disappeared. Two or three applications often remove every bit of dandruff and stop falling hair. Every hair on scalp shortly shows more life, vigor, brightness, thickness and color.—Adv.

Much Worse.

"Have you anything in particular against Glipping?"

"Well, he talks to his baby over the telephone."

"That's not so bad."

"You're right. There are worse things. There are people who talk to poodles over the telephone."—Birmingham Age-Herald.

RUB RHEUMATISM OR SORE, ACHING JOINTS

Rub Pain Right Out With Small Trial Bottle of Old "St. Jacobs Oil."

Rheumatism is "pain" only. Not one case in fifty requires internal treatment. Stop drugging. Rub soothing, penetrating "St. Jacobs Oil" right into your sore, stiff, aching joints and muscles, and relief comes instantly. "St. Jacobs Oil" is a harmless rheumatism cure which never disappoints and cannot burn the skin.

Limber up! Quit complaining! Get a small trial bottle of old, honest "St. Jacobs Oil" at any drug store, and in just a moment you'll be free from rheumatic pain, soreness, stiffness and swelling. Don't suffer! Relief awaits you. "St. Jacobs Oil" has cured millions of rheumatism sufferers in the last half century, and is just as good for sciatica, neuralgia, lumbago, backache, sprains.—Adv.

The Real One.

"Don't you think a college education pays?" "No; the man who tries to get his son one, does."

100% PEP!

If Constipated, Bilious or Headachy, take "Cascarets."

Feel bully! Be efficient! Don't stay sick, bilious, headachy, constipated. Remove the liver and bowel poison which is keeping your head dizzy, your tongue coated, your breath bad and stomach sour. Why not spend a few cents for a box of Cascarets and enjoy the nicest, gentlest laxative-cathartic you ever experienced? Cascarets never gripe, sicken or inconvenience one like Salts, Oil, Calomel or harsh Pills. They work while you sleep.—Adv.

His Way.

"Did the doctor you went to fix up that swelling all right?"

"Sure, he put it in the bill."

OPEN NOSTRILS! END COLD OR CATARRH

How to Get Relief When Head and Nose Are Stuffed Up.

Count fifty. Your cold in head or catarh disappears. Your clogged nostrils will open, the air passages of your head will clear and you can breathe freely. No more snuffling, hawking, mucous discharge, dryness or headache, no struggling for breath at night.

Get a small bottle of Ely's Cream Balm from your druggist and apply a little of this fragrant antiseptic cream in your nostrils. It penetrates through every air passage of the head, soothing and healing the swollen or inflamed mucous membrane, giving you instant relief. Head colds and catarrh yield like magic. Don't stay stuffed-up and miserable. Relief is sure.—Adv.

Relaxing.

First Mechanic—Working today?

Second Mechanic—Yep. This is an off day with me.

Cuticura for Pimply Faces.

To remove pimples and blackheads smear them with Cuticura Ointment. Wash off in five minutes with Cuticura Soap and hot water. Once clear keep your skin clear by using them for daily toilet purposes. Don't fail to include Cuticura Talcum.—Adv.

The American tractor of all American machinery seems to have the largest field in Sweden.

Watch Repairing

—Should not be entrusted to an ordinary mechanic. You will save money by having the work done by experts. Send your watch to us by registered mail. It will be returned to you promptly in perfect condition.

BOYD PARK
FOUNDED 1867
MAKERS OF JEWELRY
166 MAIN STREET SALT LAKE CITY

MISTAKES ABOUT SEA WAVES

Really They Are Not Nearly as High as Some Voyagers Have Asserted.

Voyagers on stormy seas come safely ashore and tell their friends of waves that rose mountains high and at times threatened to overwhelm the vessel on which they braved the deep. The untrained eyes of the amateur seafarer generally exaggerate the height of the waves, and when the statement is made that the water rose at least 100 feet above the vessel it is seldom that any of the auditors can disprove it.

Exhaustive observations made by scientists give the maximum height attained by waves at not more than sixty feet, and then only when the wind has been of hurricane force. The average height of waves in a strong gale is about thirty feet, in a whole gale about thirty-seven feet, and in a storm about forty-five feet. The scientists further state that if waves travel as fast as the average velocity of the strongest winds and if there be swifter waves produced directly or indirectly by action of the wind upon the sea they do not attain sufficient height to form noticeable breakers.

Your Biggest Opportunity.

If you want to make real money—big money—get into the auto game.

No other line pays as well.

Automobile and tractor mechanics, oxyacetylene welders, vulcanizers and retreading experts are needed everywhere.

We teach you in a short time, where you learn the business by actual work on machines. If you want to learn right—and in the shortest possible time—visit our school and see the students at work.

Thousands of successful graduates is our best references.

Special rates for short time only. Call or write for catalog.

HEMPHILL BROS. STATE AUTO AND TRACTOR SCHOOL,
360 East 2nd South. —Adv.

SALAMANDERS OF GREAT SIZE

Proof That Species Long Extinct, Sometimes Attained a Length of Five Feet.

In Europe, some time ago, bones were dug up of some newts which in life had been about five feet long. Every boy is familiar with newts, which he calls "salamanders," commonly found in brooks and ponds. A specimen five inches long is a big one. But five feet—they must have been monsters.

Of course these giant newts were of long-extinct species. It would have been interesting to live in those days, when so many queer monsters (mostly of aquatic habits) swarmed the earth. They seem to have been among nature's earliest experiments, abandoned later.

There were no mammals then; and the supposition is that all mammals of today, including man, were originally derived from a reptilian ancestry. We cannot say for certain that this queer reptile (which lived about 7,000,000 years ago) was not actually an ancestor of our own.

It was dug up in Texas, and has been named Dimetrodon. About eight feet long, the most curious thing about it was the enormous fin it carried on its back—the ribs of the fin being a series of bones extending from the vertebrae.

Of what use was this fin? Perhaps it was merely ornamental. Or it may be that it was a means of defense.

Spilling the Chestnuts.

One Sunday in the late fall I took my sweetheart to the country to call on one of her cousins, who owned a farm on which were some chestnut trees. During the afternoon, we gathered chestnuts, filling everything that would hold chestnuts, even to my overcoat pockets.

That night we all drove to a neighboring village to church. I was holding my overcoat on my lap when the audience arose during the prayer service. The preacher had just begun his prayer when a noise like a Lewis machine gun broke upon our ears.

In arising, I had taken hold of the overcoat, turning it upside down and spilling the chestnuts, which rolled toward the pulpit amid the giggles of the younger couples, and to my utter horror. Is it any wonder I was afterwards called "Chestnuts" in that community?—Chicago Tribune.

New Guinea Love Tokens.

When a New Guinea woman falls in love with a man she sends a piece of string to his sister, or, if he has no sister, to his mother. Then the lady who receives the string tells the favored man the particular woman is in love with him.

Blast by Electricity.

South African gold mines are experimenting with blasting by electricity with a view to minimizing the fine dust, which is thought to be the chief cause of miners' phthisis.

Our Woman's Department

¶ This Department is edited by Julia Bottomley, Associate Editor of the Ladies' Home Journal, and Nellie Maxwell, a National authority on Domestic Economy, for the pleasure and profit of the Ladies of Sierra Madre and vicinity.—J. F. Whiting, Editor

The KITCHEN CABINET

The highest culture is to speak no ill;
The best reformer is the man whose eyes
Are quick to see all beauty and all worth;
And by his own discreet, well-ordered life
Alone reproves the erring.
—Ella W. Wilcox.

SEASONABLE DISHES.

A potato salad is always a good standby and one which may be varied with many seasonings and combinations.

New England Potato Salad.—Boil two quarts of small potatoes and hard-boil two eggs. While hot combine the eggs and potatoes and stir in two tablespoonfuls of butter, one-half cupful of vinegar, one chopped onion; season with salt and pepper and set aside to become cold. When ready to serve, add a cupful of heavy cream and sprinkle with parsley.

Smothered Ham.—Cut a slice of ham two inches thick from the center of a ham. Let simmer for two hours just covered with water. Remove to a baking dish, spread with butter, add a few cloves and cover with one-inch layer of bread soaked in milk and seasoned with salt and pepper with a bit of onion juice. Bake in a moderate oven until the bread is brown.

Sausage and Veal Croquettes.—Mix together one-half pound of sausage meat with one-half pound of veal chopped. Add one-half cupful of bread crumbs and one tablespoonful each of chopped celery and pickles. Season with one teaspoonful each of lemon juice, celery salt and scraped onion with a dash of red pepper. Bind with a beaten egg, form into rolls and brown in a little hot fat.

A Good General Salad Dressing.—Take half a dozen eggs, beat well, add a half cupful of mild vinegar and a half cupful of water; cook until smooth and thick, stirring constantly. Beating with a Dover egg beater while cooking makes a most light and creamy dressing. Put away in a glass can, and when wanted for use, add such seasonings as are appropriate for the combination served. One tablespoonful of the dressing with three of whipped cream, salt, red pepper, mustard and sugar to taste is a dressing good for many vegetable combinations. If used for fruit the mustard is omitted.

It is thought and forethought which keep the home machinery running smoothly, and each member should have his share, from the two-year-old up to the head of the house.

FAVORITE FRITTERS.

Fritters are easy to prepare and even an amateur need not fear for the result. A fritter that should be served more often (it is so good) yet comparatively unknown is:

Parsnip Fritters.—Cook the parsnips until tender by steaming them after they have been carefully cleaned. When tender remove the skins and put them through a puree strainer. They are then ready to be added to the fritter batter and cooked in hot fat. Deep fat is the sort to be used in frying when possible, yet they are very good cooked in a little fat and carefully drained on paper to remove the surplus fat.

Fritter Batter.—Take one cupful of flour, two-thirds of a cupful of milk, two eggs beaten light, yolks and whites separately, one tablespoonful of olive oil or melted butter and one-half teaspoonful of salt. Mix and beat, folding in the whites at the last. This batter may be used for all sorts of fritters, such as the parsnip. Take a spoonful of the seasoned parsnip, dip into the batter to cover well, then fry.

Maraschino Sauce.—Mix two tablespoonfuls of cornstarch with one-third of a cupful of sugar, add two-thirds of a cupful of boiling water, one-fourth of a cupful of maraschino cherries cut in halves and one-half cupful of the sirup. Cook five minutes before adding the cherries and sirup, then add a half tablespoonful of butter and serve.

For corn fritters the milk and oil are omitted and the corn is mixed with the other ingredients and fried in flat cakes. One can of corn is used.

Salsify Fritters.—Take a bunch of the vegetable oysters, cook until tender and combine as if one were preparing the corn fritters.

It saves time, money and nerve strain to take such good care of ourselves and all our belongings that we do not have to seek cures and devise repairs. This is true conservation of the most patriotic type, for it saves both labor and material and increases human efficiency.—E. G. Wallace.

QUICKLY PREPARED MEALS.

Every housekeeper is confronted with the problem of getting meals in a hurry. Sometimes it is for the unexpected guest, and sometimes preparations have been delayed beyond the time usually allowed for such preparations. Fortunate, indeed, is she who has a well-stocked supply shelf or enough readily convertible leftovers with which to start the meal. Previously cooked potatoes are easily prepared in various ways. Cubed with bits of onion and browned in the hot fat left from chops, or steak, they are good, or they can be fried in bacon fat. The quickest way to cook raw potatoes is to cube them and cook in boiling salted water. Afterwards they may be mashed and seasoned or turned into a rich white sauce which has been prepared while the potatoes were cooking.

Hot breads may be prepared in a short time and if baked as biscuits, or as gems in muffin pans, will bake in fifteen to twenty minutes. Griddle cakes spread with butter, sugar or jelly, piled in layers and cut, are quickly prepared. Biscuit dough baked, then split open and served with fruit, makes a good shortcake, always enjoyed.

With a jar of salad dressing on hand a simple salad may be made of lettuce with a handful of peanuts rolled on the molding board until they are like coarse crumbs, sprinkled over the lettuce, with a spoonful of chopped onion, served with French dressing. This is a most appetizing salad.

Any leftover vegetables can be cubed into a combination salad; beets, peas, beans, cucumbers, tomatoes or carrots. Celery and nuts are good combined with any kind of fruit. If one has canned fish, shrimp or lobster, with celery and cabbage a most nourishing salad or a main dish may be prepared which will be very satisfying.

Though we can't have all we desire,
Things could be worse, I'll say;
See that your labor's worth your hire,
And you'll come out O. K.
Keep smiling on the long, hard hike,
And take a cheerful view;
And if you can't do what you like,
Try liking what you do.

WHEN EGGS ARE PLENTIFUL.

Eggs may be baked in peppers, small tomatoes, in potatoes, as well as in various combinations.

Baked or Shirred Eggs.—Butter an egg shirrer or a ramekin, cover the sides and bottom with fine cracker crumbs. Break an egg into a cup and carefully slip it into the shirrer. Cover with seasoned buttered crumbs and bake in a moderate oven until the white is firm and the crumbs are brown. Place the ramekins or shirrers on a pie tin so that they may be easily removed from the oven. Another way of baking eggs is to place them in the individual dishes, add a spoonful of cream, then cover with buttered crumbs.

Eggs Susette.—Wash and bake six large potatoes, cut a slice from each and scoop out the inside and mash. To three cupfuls of the mashed potato add six tablespoonfuls of chopped ham, two tablespoonfuls of chopped parsley, the whites of two eggs well beaten, three tablespoonfuls of butter, four tablespoonfuls of cream and salt and pepper. Line the potato shells with the mixture, place in each cavity a poached egg, cover with the potato mixture and bake until browned. The eggs should be very lightly cooked before dropping them into the potato.

Suisse Eggs.—Heat a small omelet pan, put in a tablespoonful of butter, and when melted add one-half cupful of cream. Slip in four eggs carefully, sprinkle with salt, pepper and a few grains of cayenne. When the whites are nearly firm sprinkle with cheese. Finish cooking and serve on buttered toast. Strain the cream over the toast.

Nellie Maxwell

Novelty Models in Spring Hats

Liberal coats of lacquer are applied to every sort of fabric for millinery use, frayed out horsehair cloth and violently thrusting feathers vie with gayly dyed raffia and spun glass. There are not so many monkey hair scalp locks as during the winter season, notes a prominent fashion writer, but their place is taken by turbans of lizard skin. Chinese hats have imitation queues dangling from their crowns and Egyptian hats have colossal earrings dangling from each side, while naive fruits, flowers and vegetables decorate hats of every description.

The first, if not the last, word of any talk about early spring hats is news of the waxed and varnished fabrics which are so pronouncedly in evidence. Beginning with that curious substance cellophane, which is conjured into so many forms, everything glitters, ribbon, satin, feathers and straw. Cellophane, as a braid in rather wide strips, resembles a flat, shiny straw, but there are many genuine straw braids which are treated to a highly polished finish.

Raffia, which is used so extensively in a decorative way, is also finely shredded and varnished until it appears like a delicate, silky floss, of which draped turbans are made and veiled with tulle. Another strange fabric, spun glass, twisted and as tough as wire, is made use of in a similar manner.

No End to the Unique.

But there is no end to the unique and interesting substances which French milliners have been experimenting with in these early hats, whether to eke out a scarcity of straw, to distract attention from a lack of originality in design, or merely from caprice, it is impossible to say. How many of them will find permanent favor and last over into the normal spring hat season will develop later.

Grass cloth of various weaves and under such suggestively barbaric names as Batavia and Congo cloth is much used and its semi-transparent and extremely pliable texture makes it desirable for the somewhat bizarre and informal hats which were once delegated to the sports wardrobe. Hindu turbans, plaited and embroidered toques, as well as larger shapes, are produced from these primitive fabrics and are often embroidered with colored wools and gayly dyed raffia.

Hairlike Hindu cloth, which may be crushed to look like skeins of silk or pulled apart to the fragility of a spider's web, is another of these drapable fabrics, and a really beautiful French hair cloth has been produced which may be softly draped or blocked into stiff, high crowns. These hair cloths are lovely in color, for even such gorgeous tints as burnt orange, topaz and mint green are considerably softened by the transparency of the fabric.

Built Over Lining of Taffeta.

They are frequently built over a lining of taffeta in a different color, especially in the case of the small draped turbans or toques. One of these turbans in high favor is a twist of cherry colored hair cloth tied around the crown lining in gypsy fashion and without other trimming than a single frayed out end, which falls over one ear. The hair cloth hats with mushroom brims and high crowns are more often than not decorated with thin ostrich plumes in the same color as the hair cloth, or there may be a straggling spray of waxed flowers stretched across the crown.

Milan straws and colored leghorn are still to be had in this welter of fabrics strange and unaccustomed, and they, as well as straws of rougher braids, will undoubtedly appear in greater numbers later in the season. At the same time there are many satin hats and hats of faille and taffeta combined with straw.

Ribbon hats are having a great success, and the ribbon is used in many interesting and amusing ways, among them the fashioning of it into wings. Both silk and velvet ribbon are woven into a plaided fabric with strips of cellophane, and a clever little hat with a narrow upturned brim is concocted of alternate strips of ribbon and straw, which are twisted slightly on the crown and terminate at the top in a crisply tied ribbon bow.

The Egyptian Influence.

The only new note in line is provided by the Egyptian influence, so much talked of. In so far as hats are concerned, the Egyptian inspiration has rather attractive results, which are only possible with the hair bunched out over the ears according to the prevailing fashion. This balances the thrusting out of the hat brim over the ears and its characteristically flattened front.

The line is accentuated by spreading wings, by clumps of flowers and in a rather spectacular manner by large pendant glittering ornaments resembling earrings. In a general way any hat which points out over the ears confesses Egyptian inspiration, a hat which is draped with a gracefully flung back veil inherits from the Spanish and a hat with a peaked crown acknowledges Chinese influence.

The hat brim turned back from the face has found so much favor with women of all sorts and conditions that it is still a feature of the vast majority of the new hats, whether their brims are broad or only an inch wide. These brims are frequently embroidered or trimmed with flower petals or sprays of flowers.

Use Fruit and Vegetables.

Large turbans are not unusual, and all manner of little toques and berets have made their appearance in their accustomed manner. Among these are extraordinary embroideries in brightly dyed straws and applied silken figures, the latter outlined with a gay Chinese cord. A curious decoration makes a thing of wonder of a soft full beret in gray blue ratine. The color is produced by sprinkling the surface with pears, peaches, plums and cherries in soft yellow leather, painted in the most realistic manner by hand. The vines and leaves which connect these products of the orchard are worked in colored raffia.

Contrary to the usual practice, the early spring models are frequently flower trimmed, and extraordinary fruits and even vegetables are to find favor, the latter of course on sport hats. Large flat flowers are applied to the entire surface of a hat or flower petals may decorate the upturned brim. Little rosebuds border a close fitting toque of blue straw and two discs are solidly packed with roses over the ears, thus proclaiming itself an Egyptian hat.

The remarkable flowers and fruits which trim the spring hats are made by hand of bits of silk and velvet. Wheat and grapes are made of shot taffeta and velvet plums of natural size and coloring are arranged with sprays of wheat and small velvet flowers to produce a subtle and lovely bit of color. A huge pink silk rose with foliage and a long soft stem is frequently the only decoration of which a hat can boast.

Colors Brighter Than Ever

Somber Blue and Black Tailleur of Former Years Is Showing Elaborate Embroideries.

American women will go clad in brighter colors this season than they have heretofore, if the creators can induce them to do so.

The somber blue and black tailleur of former years is showing elaborate embroideries this season and trimmings of bright colored leather. One handsome tailleur from Michael done in a navy blue velour shows arrow-shaped insets of cherry-red leather in both jacket and skirt.

Another leading creator is fashioning the spring suits in shades of red that include Egyptian red and the American Beauty shade, the latter a color that lends itself admirably to the tailored mode.

Men's wear suiting is being featured by the creators of the severely tailored mode, one of the handsome tailleurs seen recently being of navy blue men's wear suiting that showed a pin stripe of white, says Daily Garment News. The jacket was in 40-inch length, and cut with a narrow shawl collar and one-button fastening at the waistline. Both skirt and jacket were decorated with bias straps of self-material.

The slightly bloused back that the Parisian creators favor is not being generally accepted by the American makers of tailored garments, as the greater number of the spring tailleurs show a semi-fitted back, with the skirt of the jacket cut to finger-tip length. When stripes are used they are confined to the skirt, with a jacket of solid color. Many of the new tailored suits show a flat back panel that hangs from the shoulders, with the sides slightly shorter and the front panels barely clearing the waistline.

Heavy silk embroideries are extensively used on straw.

I AM GLAD TO ENDORSE PE-RU-NA

Glad to Try Anything

"Three years ago my system was in a **terribly run down condition** and I was broken out all over my body. I began to be worried about my condition and I was **glad to try anything which would relieve me. Peruna was recommended to me** as a fine blood remedy and tonic, and I soon found that it was **worthy of praise.** A few bottles **changed my condition** materially and in a short time **I was all over my trouble.** I owe my restoration to health and strength to Peruna. **I am glad to endorse it."**

Sold Everywhere

Was in a Terribly Run Down Condition

Miss Ricka Leopold, 288 Layco St., Menasha, Wis., Sec'y Liederkranz. Miss Leopold's letter opposite conveys in no uncertain way the gratitude she feels for Peruna.

Liquid and Tablet Form

All the Same.

"Are you wearing your last year's clothes?"

"Yes; and probably my next year's clothes, too."

Some of the stones that don't roll don't gather moss because others use them for stepping stones.

Rude.

She—Her car ran into a motorbus. Nothing very serious, only the enamel scraped off.

He—Her face or the machine?

The class that is not out for business has no business to be out.—Marion Lawrance.

Lift Off Corns!

Doesn't hurt! Lift touchy corns and calluses right off with fingers

Apply a few drops of "Freezone" upon that old, bothersome corn. Instantly that corn stops hurting. Then shortly you lift it right off, root and all, without pain or soreness.

Hard corns, soft corns, corns between the toes, and the hard skin calluses on bottom of feet lift right off—no humbug!

Tiny bottles of "Freezone" cost but a few cents at drug stores

New Wireless Distress Call.

A novel wireless emergency device by which ships in distress can ring alarm bells on other ships within wireless range is reported by the American chamber of commerce in London.

The present wireless system of communication requires that an operator to hear a call must be on duty, wearing the usual telephone headpiece. The new device is said to enable any station or ship equipped with a special automatic transmitter key to call up any station or ship within range, fitted with a corresponding receiver relay, even if the operator is absent. The calling up, according to the American chamber, is effected by a bell which starts ringing on the ships called.

It is claimed that one of the most important uses of the devices will be to insure immediate and general attention to S. O. S. calls.

Didn't Know He Sang.

A Nashville young woman employed in a music store in Indianapolis tells the following:

"One day a lady came into the store to buy some music, and after I had played several pieces to her, I told her I would play one of Caruso's. After I had played the piece, she said: 'Crusoe, Crusoe; why I have heard a great deal about him and Friday, but I never knew that he sang."

Such things as come to the man who waits are seldom the things he has been waiting for.—Implement Record.

CITY PEOPLE "EASY MARKS"

Many Bestowed Alms on Beggar for Whom Lusty Youth Was Engaged in "Barking."

Since efficiency is finding its way into all business one of the oldest "professions" of all has begun to adopt modern methods. The innovation is due to a beggar who made his stand opposite one of the subway entrances along the Williamsburg bridge approach on Delancey street, the New York Evening Sun states.

Many who passed this spot recently were struck by the appearance of this beggar, an elderly, long-bearded man, who sat huddled up in a wheel chair. Alongside was a husky youth of nineteen or so, busily engaged in "barking" for the beggar. Secretly the latter must have thought it a good joke on the alms-giving public, for there was always a smirk on his face, as his friend shouted so none should neglect to drop a coin in the beggar's lap. His "spiel" was in Yiddish, which, roughly translated into English, would be:

"Stop: Give charity, people."

Many who ought to have known better stopped and gave.

The Way to Do It.

"I wish I knew how to kill time."

"Why don't you join an amateur musical society?"

He who has lost all confidence can lose nothing more.

An Invigorating Table Beverage

—a real part of the meal, not merely something to drink with your food—

POSTUM CEREAL

If you feel that something interferes with your health, stop tea and coffee and use this popular drink.

"There's a Reason"

No raise in price.

Made by Postum Cereal Company Battle Creek, Michigan.

Jewelry and Watches

Our stock is complete, our prices less than city dealers, and our reputation is your safeguard. Cash for Gold, Silver and Diamonds
Cosed Thursday afternoons.

FRANK FRAIBERG

Phone Red 127 Opposite P. E. Station

ICE CREAM

We Have It —— Try It

CONE, PLATE OR PAIL

First Door East of P. O.
Phone Green 85.

Pettitt's News Stand

THE FIRST NATIONAL BANK

SIERRA MADRE

Capital $25,000.00
Surplus and Undivided Profits 9,000.00

Directors and Officers:

Charles S. Kersting, President. F. H. Hartman, Vice-Pres.
H. E. Allen, Cashier. Chas. W. Yerxa, Vice-Pres.
M. F. Seeley, Assistant Cashier. J. B. Coulston, Director.

Interest Paid on Term Deposits
Safety Deposit Boxes for Rent.

FOR GOOD WORK

Let J. D. Tucker do your Painting, Tinting and Decorating, Fine Interior Finish Work and all kinds of Sign Painting, Gilding, etc.

J. D. TUCKER, Painting Contractor
Established in Sierra Madre in 1888

Phone Green 80 Residence 111 Suffolk Ave.

REAL ESTATE & INSURANCE

Let Us Rent Your Furnished House or Apartment
The Demand Is Getting Greater.

A. N. ADAMS

Phone Black 8. 22 North Baldwin Ave.

Red Crown Gasoline

and STANDARD OIL Products

SIERRA MADRE GARAGE, Sole Agents.

MILTON STEINBERGER, Prop., Phone Main 110.

PURE MILK

Phone us for pure sanitary Milk, Cream and Buttermilk.
Early delivery—always there in time for breakfast.

BEMAY DAIRY

Phone, Green 85. ROB'T W. GRADY, Prop.

POULTRY FOOD & GRAIN

GET MY PRICES

LAYING MASH SCRATCH FOOD
BABY CHICK MASH CHICK FOOD
BUTTERMILK MASH GROWING CHICK FOOD
BARLEY, BRAN, OATS, CORN, ETC., ETC.
AT LESS THAN CITY PRICES.

If we do sell at wholesale prices, as some say, that's your gain.

J. W. STRICKLAND

139 ESPERANZA STREET Tel. Red 143

LUMBER FOR ALL PURPOSES

NOW IS THE TIME TO FIX UP ABOUT THE PLACE, BUILD THAT ADDITION OR THAT NEW HOME.

We are equipped to fill any order from one small piece to a carload. All orders given personal attention.

PROMPT AND EFFICIENT SERVICE.

THE L. W. BLINN LUMBERCO.

Phone your needs
Phone: Black 23. LOUIS C. BROOKS, AGENT.

J. C. WHYTE

Transfer and Express

FURNITURE MOVING A SPECIALTY

PHONE BLUE 55 148 N. MT. TRAIL

FARM AND CITY PROPERTY

ANDREWS & HAWKS

Real Estate, Loans and Insurance

Exchange 2
27 North Baldwin Avenue

WITH THE CHURCHES

BETHANY

Dr. W. H. Rawlings, Pastor.

9:45 a. m. Bible School. Adult Bible class conducted by Mr. Francis D. R. Moote.

11:00 a.m. Morning service.

7:00 p.m. Prayer meeting.

7:30 p.m. Evening service,

3:00 p. m. (Sun.) Junior Young People's meeting.

6:30 p. m. (Sun.) Senior Young People's meeting.

7:30 p. m. (Wed.) Prayer Meeting.

2:30 p.m. Thursday, Bible class at Mrs. M. O. Downs' on Victoria Lane.

The subject for Sunday morning was The Divinely Insured Insurance, taken from Rom. 8:28, "And we know that all things work together for good to them that love God, to them who are the called according to his purpose."

The evening subject was "All Who Thirst, Welcome to Jesus," from John 7:37 and 38, and many thirsty souls were satisfied.

The Wednesday evening prayer meeting was remarkable, not only for its attendance, being the largest in the history of Bethany church, but for its wealth of usefulness. Glad were the hearts of those who returned to give God thanks for answers to prayer.

A mother, praising God for the restoration of her baby to health, a wife happy because of answered prayer for her husband, who had just gone through a critical operation successfully.

There were those present in answer to prayer, others were thankful because some peculiar difficulty had been dealt with by a praper-hearing God.

All were glad to sing with one accord, "I believe God Answers prayer, I am sure God answers prayer, I have proved God answers prayer; glory to His Name." It was a real happy surprise to have Mr. Bayard walk into the meeting after having been away for several months.

All who feel the need of prayer are welcome to this helpful mid-week meeting.

Commencing with the first Sunday in May, Bethany church and congregation will meet for their regular services in the Woman's Club house. It was hoped that the present place of meeting would answer the need until Bethany Temple should be completed and the people could meet in their own house of worship, but owing to the ever increasing numbers who are gathering Sunday after Sunday and the poor accommodations in the hall, it has been found necessary to move into this larger and more commodious place of meeting until their church home is ready for them.

CONGREGATIONAL

Rev. W. J. Thompson, minister.
129 W. Central. Phone Green 36

A Community Church, open to all who believe in the Lord Jesus Christ.

9:45 A. M.—Sunday School; Mr. George B. Morgridge, superintendent. Adult Bible class, Mr. C. Tiebout.

11:00 A. M. — Morning Service; Subject, "Salvation."

7:30 P. M. — Evening Service, Subject, "Suicide!"

6:30 p.m. Sunday, Christian Endeavor Society, Open to all. Miss Muriel Tarr, president.

7:30 p.m. each Wednesday; Midweek Service with special address by the pastor.

8:00 p.m. each Thursday, (at parsonage). "Teacher's Club" for study of the Scriptures and Social Fellowship.

You are cordially invited to all of the above meetings.

CHURCH OF THE ASCENSION

The Rev. Wm. Carson Shaw, Rector
Sunday Services.

8:00 A. M.—Holy Communion.

9:45 A. M.—Sunday School.

11:00 A. M.—Morning Prayer.

6:30 P. M. — Church instruction class.

7:30 P. M.—Evening Prayer.

On every Sunday evening at 6:30, in the Guild room, is held a class for Church instruction, under the direction of the Rector. This gives an opportunity for informal questions and instruction on the Church teaching. All who are in any way interested are most cordially invited to attend.

CHRISTIAN SCIENCE SOCIETY

Services of Christian Science society of Sierra Madre are held in the Kindergarten building, West Highland avenue.

9:30 a. m. Sunday School.

11:00 a. m., Morning Service.

Testimony meeting, Wednesday, 8 o'clock p. m.

"Probation After Death."

THEOSOPHY

A class for children in the study of Theosophy is held at 162 East Central Ave. on Sunday at 10 a. m. ,under the diriction of Children's School of Theosophy, Uuited Lodge of Theosophists. All are welcome. No charges

Launderers and Dry Cleaners

Monrovia Laundry Co

Sierra Madre Office
Pettitt's News Stand
Phone Green 85

"Send it to the Laundry"

©THE A.L.M.CO.

LIFE FROM MY WINDOW

(By an ex-Service Man)

"A dead fish can float down down stream, but it takes a live one to swim up," is a truth which applies equally to individuals. How many there are who just go along with the crowds, eating the bread of idleness. Idleness is a state, passive, not attractive, and we are apt to comfort ourselves with the thought that we have only been indolent since sickness overtook us. We would refrain from it immediately we regained health..

Isn't your inactivity one of your greatest hindrances, isn't your inertness the cause of your failure, The sooner you realize that it is by determined effort that the goal is reached, the sooner the goal will appear in view. Idleness is what a broken shaft is to a ship—it lacks locomotion. It is also the lack of enthusiasm.

You can have all the other qualities developed, such as encouragement, contentment, hope and faith, but without enthusiasm you must fail. Enthusiasm in any line of endeavor is the energizing force by which success is accomplished.

Let me illustrate simply: Take a common piece of glass and a sapphire. You can, by continually polishing that glass give it the hardness and smoothness of a sapphire. But what a distinct contrast when you examine them closely! As you look down into the sapphire a thousand brilliant lights spring up from its depths, Those little tongues of flame that seem to come out to meet you, that you can't see in the blue glass. What those colors are to the sapphire, enthusiasm is to the determined soul who looks forward to consummation of his hopes in spite of all the difficulties that strew his path.

I will, in my next articles, give you instances of those who have, although incapacitated physically, by continued effort, gained for themselves a high place on the scroll of fame and the honor of being more than conquerors.

TRY IT YOURSELF

If you have anything to sell or trade, put a wantad in The News. These little ads always "bring home the bacon.

How much should I give to make this a better world?

A CERTAIN man in New York filled out his income tax report.

It showed an income so large that his tax was 53%. *And his total gifts to church and charity for the year were $148.*

Think of it—thousands spent for luxuries and pleasure for himself; and $148 to leave the world a little better than he found it!

Most of us do better than that; but not so very much better.

Our average daily gift for all church causes is

—less than we spend for daily papers
—less than a local telephone call
—less than a third of the day's car fare
—less than 3 cents a day

No wonder that 80% of the ministers of America are paid less than $20 a week. No wonder that the church hospitals turn away thousands of sick people a year. No wonder that China has only one doctor for every 400,000 people. No wonder that every church board and charity society is forever meeting deficits, forever passing the hat.

It isn't because we are selfish; it isn't because we don't want to help. It's just because no one has ever put up a great big program to us, and asked us to think of the work of the church in a systematic businesslike way.

The Interchurch World Movement represents the united program of thirty denominations. They have surveyed their whole task, no business could have done it better.

They have budgeted their needs; no business could have a more scientific budget. They have united to prevent the possibility of waste and duplication. At least a million dollars will be saved by the fact that thirty individual campaigns are joined in one united effort.

And they come to the men or women who love America —to you— this week asking you to use them as the channel through which a certain definite part of your income can be be applied to make this a better world.

Only you can determine what part of your income that should be.

It's a good time right now to answer that question. We're passing through the world just once; how much better will the world be because *you* passed through?

United Financial Campaign — April 25th to May 2nd

The INTERCHURCH World Movement of North America

The publication of this advertisement is made possible through the cooperation of thirty denominations.

PROFESSIONAL CARDS

LLOYD L. KREBS, M. D.
Sierra Madre Office, 4 N. Baldwin. Tues., Thurs., Sat.—11to 12:30. Phone Main 60.
Pasadena Office, 461 E. Colorado Phone, Colo. 630
Residence, 415 Oak Lawn, So. Pasa. Phone, Fair Oaks 584

R. H. MACKERRAS, M. D.
Sierra Madre Office 138 W. Central Hours: Mon. Wed. and Fri. 10:30 to 11:30 by appointment. Phone Main 53 or Green 57.
Pasadena Office, Central Building. Phone Colo. 334. Res. Phone Colo. 1191.

GEO. W. GROTH, D.O., M.D.
Office at Sierra Madre Hospital
122 N. Baldwin Ave.
Resident Physician and Surgeon. Calls answered day or night. Office Phone Blue 144; Res. Blue 73.

F. P. MILLER, M. D.
Practise limited to diseases of the lungs and throat.
Appointment made at any time. Call, Phone Red 96.

Dr. Alfred Coningsby Jackson
DENTIST
Sierra Madre Patronage respectfully solicited
Office phone : Colorado 354
701 Central Bldg., Pasadena, Cal.

MAY CULBERTSON LAIDLAW, D.O
Osteophathic Physician
Hours by Appointment.
Office and Residence, 83 N. Sunnyside ave.
Phone, Blue 36.

DRS. SMITH-SIMPSON
Optometrists
235 East Colorado St., Pasadena, Cal.
EYES EXAMINED AND GLASSES SCIENTIFICALLY FITTED

ALLEN T. GAY
Funeral Director
Phone Main 93. 201 West Central Avenue, Sierra Madre, Cal.

TOMBSTONES AND MONUMENTS
F. M. Stewart
High Class Monumental Work in all its branches
Myrtle at Huntington
Phone Black 230. Monrovia, Cal.

HEALTH FOOD
OUR GRAHAM FLOUR AND CORN MEAL
will improve your health and tone up digestive organs. The grain for these products is carefully selected, washed and scoured before it goes through our special process of grinding. No dirt, no smut, no mold. Absolutely clean and healthful.
SIERRA MADRE MILLS
S. E. Cor. Auburn & Montecito

CLEANING AND PRESSING
NEW STEAM PRESS
Special attention given to alterations and repair work.
Prompt Service
Good Work
Reasonable Rates
CLAUD HARRIMAN
Red 64 10 N. Baldwin Ave.

Arba Villa Open All the Year Excellent Table
Separate furnished bungalow for family.
354 Sycamore Place. Phone Green 124

Mount. Wilson Coffee Parlor
LUNCHES FOR HIKERS A SPECIALTY
J. A. Saenger
At the End of the Car Line